

XLT[®]

SmartSolutions[™]



XLT Gas Oven & XLT Hood Parts & Service Manual



Read This Manual Before Using This Appliance.

Electronic copies of this manual, Technical Specifications, Installation & Operation Manual, Architectural Drawings, & a list of International Authorized Distributors are available at: www.xltovens.com

For use with the following XLT Gas Oven Versions:

Australia (AE) G
Korea (K) G
Standard (S) G
World (W) G

For use with the following XLT Gas Hood Versions:

Standard (S) E
World (W) E



Original Instructions

XLT Ovens
PO Box 9090
Wichita, Kansas 67277
US: 888-443-2751 FAX: 316-943-2769 INTL: 316-943-2751 WEB: www.xltovens.com

**WARNING**

Post in a prominent location instructions to be followed in the event you smell gas. This information can be obtained by consulting your local gas supplier.

**WARNING****FOR YOUR SAFETY**

Do not store or use gasoline or other flammable vapors and liquids on the vicinity of this or any other appliance

**WARNING**

Improper installation, adjustment, alteration, service or maintenance can cause property damage, injury, or death. Read the installation, operating and maintenance instructions thoroughly before installing or servicing this equipment.

**WARNING**

This appliance is not intended for use by persons (including children) with reduced physical, sensory or mental capabilities, or lack of experience and knowledge, unless they have been given supervision or instruction concerning use of the appliance by a person responsible for their safety.

XLT has spent millions of dollars designing and testing our products as well as developing Installation & Operation Manuals. These manuals are the most complete and easiest to understand in the industry. However, they are worthless if they are not followed.

We have witnessed store operators and building owners lose many thousands of dollars in lost revenue due to incorrect installations. We highly recommend you follow all instructions given in this manual as well as follow best practices in plumbing, electrical, and HVAC building codes.

Revision History Table

Revision	Comments	Date
G	Update Power Supply Image And Callouts Pg. 16, Updated Bill Of Materials Pg. 51, Pg. 57, Pg. 63, And Pg. 69, Updated Schematics Pg. 70-89	11/20/2020
H	Updated The Theory Of Operation Pg 12-19, Added Adjustable Bypass Orifice Notes Pg 35-36, Updated Schematics Pg. 76-77, 82-85	02/16/2021

Definitions & Symbols

A safety instruction (message) includes a “Safety Alert Symbol” & a signal word or phrase such as **DANGER**, **WARNING** or **CAUTION**. Each signal word has the following meaning:

**DANGER**

Indicates a potentially hazardous situation that, if not avoided, can result in serious injury or death.

**HIGH
VOLTAGE**

Indicates a high voltage. It calls your attention to items or operations that could be dangerous to you & other persons operating this equipment. Read the message & follow the instructions carefully.

**WARNING**

Indicates a potentially hazardous situation, that if not avoided, can result in cuts or being crushed. It calls your attention to items or operations that could be dangerous to you & other persons operating this equipment.

**CAUTION**

Indicates a potentially hazardous situation, that if not avoided, can result in minor to moderate injury or serious damage to the product. The situation described in the CAUTION may, if not avoided, lead to serious results. Important safety measures are described in CAUTION (as well as WARNING), so be sure to observe them.

**NOTE**

Notes indicates an area or subject of special merit, emphasizing either the product’s capability or common errors in operation or maintenance.

**TIP**

Tips give a special instruction that can save time or provide other benefits while installing or using the product. The tip calls attention to an idea that may not be obvious to first-time users of the product.



SAFETY DEPENDS ON YOU



CAUTION

This appliance is for professional use by qualified personnel. This appliance must be installed by qualified persons in accordance with the regulations in force. This appliance must be installed with sufficient ventilation to prevent the occurrence of unacceptable concentrations of substances harmful to health in the room in which it is installed. This appliance needs an unobstructed flow of fresh air for satisfactory operation & must be installed in a suitably ventilated room in accordance with current regulations. This appliance should be serviced by qualified personnel at least every twelve (12) months or sooner if heavy use is expected.



DANGER

Installation and repairs of all electrical appliances & ventilation exhaust hoods should only be performed by a qualified professional who has read & understands these instructions & is familiar with proper safety precautions. Read this manual thoroughly before installing or servicing this equipment.

- Post in a prominent location instructions to be followed in the event you smell gas. This information can be obtained by consulting your local gas supplier.
- In the event a gas odor is detected, shut off the gas at the main shutoff valve immediately. Contact your local Gas Company or supplier.
- Do not restrict the flow of combustion and/or ventilation air to the unit. Provide adequate clearance for operating, cleaning, and maintaining & adequate clearance for operating the gas shutoff valve when the unit is in the installed position.
- Keep the area free & clear of combustible material. **DO NOT SPRAY AEROSOLS IN THE VICINITY OF THIS APPLIANCE WHILE IT IS IN OPERATION.**
- Ovens are certified for installation on combustible floors.
- Electrical schematics are located inside the control box of the oven, in this manual, and online at www.xltovens.com. Disconnect input power to the unit before performing any maintenance.
- This unit requires a ventilation hood that must conform to local codes.
- This unit may be operated with either natural gas or liquid petroleum fuel as designated on the data plate located on the side of the unit.
- This unit must be operated by the same voltage, phase, & frequency of electrical power as designated on the data plate located on the side of the unit.
- Minimum clearances must be maintained from combustible & non-combustible construction materials.
- Follow all local codes when installing this unit.
- Follow all local codes to electrically ground the unit.
- Appliance is not to be cleaned with water jet (high pressure water).
- XLT ovens are certified for use in stacks of up to four (4) units of XLT products. Integration of other manufacturer's products into an oven stack is not recommended, & voids any warranties. XLT assumes no liability for mixed product applications.
- Failure to call XLT Customer Service at 1-888-443-2751 prior to contacting a repair company voids any & all warranties.
- PLEASE RETAIN THIS MANUAL FOR FUTURE REFERENCE.

Warning & Safety Information 2

Warranty..... 6

General 8

Installation Responsibilities 10

Oven Theory of Operation 12

Hood Theory of Operation 20

Oven Troubleshooting..... 26

Hood Troubleshooting 28

Oven Service Procedures 30

Hood Service Procedures 38

Parts Ordering 40

Oven Parts 41

Hood Parts 73

Electrical Schematics 76

Notes 105

For maintenance procedures, please refer to the XLT Installation & Operation Manual.



Warranty - US and Canada

Rev H

Approval Date: 09/28/2017

XLT warrants Version G ovens manufactured after October 16, 2017 to be free from any defect in material and workmanship under normal use for seven (7) years from the date of original purchase by the end user, and further warrants main fan blades, conveyor shafts, and conveyor bearings for ten (10) years. XLT further warrants all ovens/hoods to be free from rust for ten (10) years from the date the equipment is originally purchased. XLT warrants Version E hoods manufactured after October 16, 2017 to be free from any defect in material and workmanship under normal use for seven (7) years from the date of original purchase by the end user purchaser. If the purchase includes a pre-piped Ansul system hood and the ovens both the warranty will be increased to ten (10) years on both pieces of equipment. In the event of a part failure, XLT will furnish a replacement part and pay for all labor associated with the replacement of the part. If upon inspection XLT determines that the part is not defective, all incurred costs will be the responsibility of the end user purchaser. This warranty is extended to the original end user purchaser and is not transferable without prior written consent of XLT. Damages are limited to the original purchase price.

DUTIES OF THE OWNER:

- The owner must inspect the equipment and crates at time of receipt. Damage during shipment is to be immediately reported to the carrier and also to XLT
- The equipment must be installed and operated in accordance with the I&O Manual furnished with the unit
- This warranty shall not excuse the owner from properly maintaining the equipment in accordance with the I&O Manual furnished with the unit
- A copy of the "Initial Start-Up Checklist" must be filled out and returned to XLT when the unit is initially installed, and/or when the unit is removed and installed in another location
- The gas, electric, and HVAC utilities must be connected to the oven and installed by locally licensed contractors
- Failure to contact XLT Ovens prior to contacting a repair company for warranty work voids any and all warranties

WHAT IS NOT COVERED:

- Freight damage
- Overtime charges
- Any part that becomes defective because of utility services (power surges, high or low voltages, high or low gas pressure or volume, contaminated fuel, or improper utility connections)
- Any part that becomes defective because of moisture and/or other contaminants
- Conveyor belts
- Filters
- Exhaust Fans
- Light Bulbs
- Painted or Powder Coated surfaces
- Normal maintenance or adjustments
- This warranty shall not apply if the equipment or any part is damaged as a result of accident, casualty, alteration, misuse, abuse, improper cleaning, improper installation, improper operation, natural disasters, or man-made disasters

CLAIMS HANDLED AS FOLLOWS:

Should any such defect be discovered, XLT must be notified. Upon notification, XLT will arrange for necessary repairs to be made by an authorized service agent. Denial of services upon the arrival of an authorized service agent will release XLT of any and all warranty obligations.





Warranty - International

Rev K

Approval Date: 09/28/2017

XLT warrants Version G ovens manufactured after October 16, 2017 to be free from any defect in material and workmanship under normal use for five (5) years from the date of original purchase by the end user, and further warrants main fan blades, conveyor shafts, and conveyor bearings for ten (10) years. XLT further warrants all ovens/hoods to be free from rust for ten (10) years from the date the equipment is originally purchased. XLT warrants Version E hoods manufactured after October 16, 2017 to be free from any defect in material and workmanship under normal use for five (5) years from the date of original purchase by the end user purchaser. If the purchase includes a hood and the ovens both the warranty will be increased to seven (7) years on both pieces of equipment. In the event of a part failure, XLT will furnish a replacement part and pay for all labor associated with the replacement of the part. If upon inspection XLT determines that the part is not defective, all incurred costs will be the responsibility of the end user purchaser. This warranty is extended to the original end user purchaser and is not transferable without prior written consent of XLT. Damages are limited to the original purchase price.

DUTIES OF THE OWNER:

- The owner must inspect the equipment and crates at time of receipt. Damage during shipment is to be immediately reported to the carrier and also to the Distributor/Service Provider
- The equipment must be installed and operated in accordance with the I&O Manual furnished with the unit
- This warranty shall not excuse the owner from properly maintaining the equipment in accordance with the I&O Manual furnished with the unit
- A copy of the "Initial Start-Up Checklist" must be filled out and returned to Distributor/Service Provider when the unit is initially installed, and/or when the unit is removed and installed in another location
- The gas, electric, and HVAC utilities must be connected to the oven and installed by locally licensed contractors
- Failure to contact the Distributor/Service Provider prior to contacting a repair company for warranty work voids any and all warranties

WHAT IS NOT COVERED:

- Freight damage
- Overtime charges
- Any part that becomes defective because of utility services (power surges, high or low voltages, high or low gas pressure or volume, contaminated fuel, or improper utility connections)
- Any part that becomes defective because of moisture and/or other contaminants
- Conveyor belts
- Filters
- Exhaust Fans
- Light Bulbs
- Painted or Powder Coated surfaces
- Normal maintenance or adjustments
- This warranty shall not apply if the equipment or any part is damaged as a result of accident, casualty, alteration, misuse, abuse, improper cleaning, improper installation, improper operation, natural disasters, or man-made disasters

CLAIMS HANDLED AS FOLLOWS:

Should any such defect be discovered, the Distributor/Service Provider must be notified. Upon notification, Distributor/Service Provider will arrange for necessary repairs to be made by an authorized service agent. Denial of services upon the arrival of an authorized service agent will release XLT and Distributor/Service Provider of any and all warranty obligations.



GENERAL

Save this Manual

This document is the property of the owner of this equipment.

XLT reserves the right to make changes in design & specifications, and/or make additions to or improvements to its product without imposing any obligations upon itself to install them in products previously manufactured.

All Right Hand & Left Hand designations in this manual are from the point of view as if standing directly in front of the glass sandwich door.

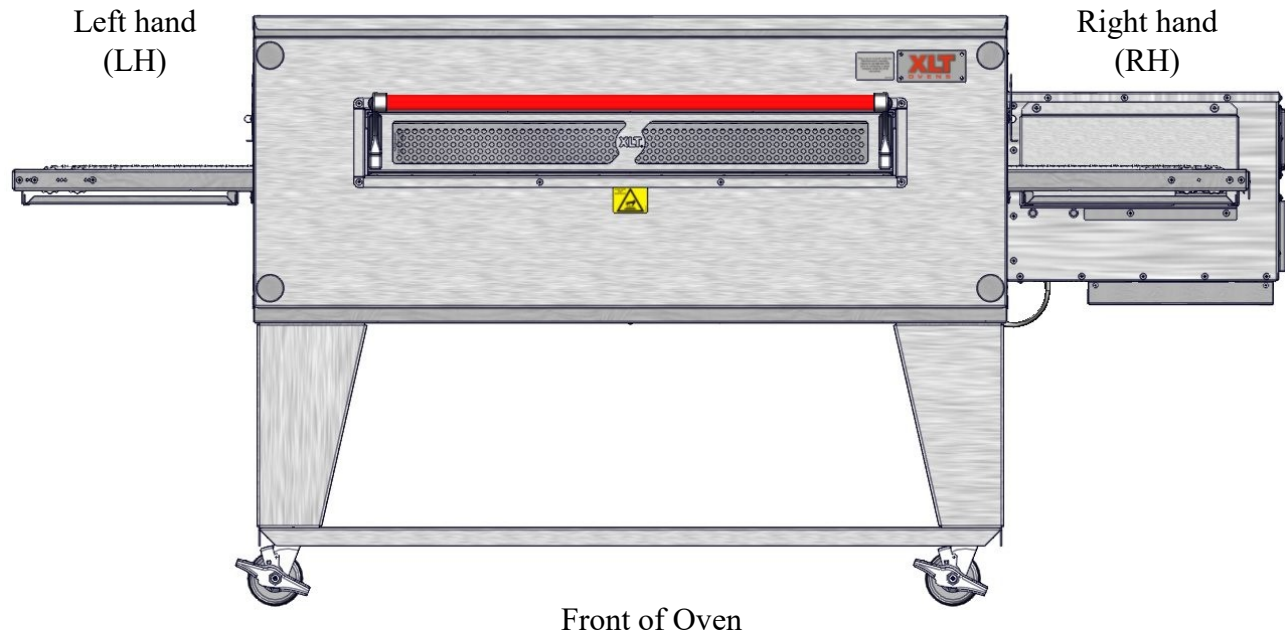

This manual, which contains an illustrated parts breakdown, has been prepared as an aid in understanding how the unit operates, how to diagnose problems, and order parts for the equipment. All of the parts, listed in the parts breakdown, are manufactured with the same precision as the original equipment.

XLT parts and service providers are located throughout the principle cities of the United States as well as throughout the world. Authorized distributors are available worldwide as well.

The Theory of Operation section describes how the unit operates. An understanding of normal operation will greatly aid diagnosis and troubleshooting. The Troubleshooting section contains information about service error codes including the display read outs, MC LEDs, error determinations and troubleshooting actions. The illustrated parts section identifies the various sub-assemblies and detailed parts which make up the equipment, as well as the part number. An explanation of how to order parts is included.

This manual is designed to supplement the Installation & Operation Manual provided with the unit when new. Please refer to it for descriptions, dimensions, weights, electrical requirements, maintenance schedules, and certifications.

XLT wants you to be totally satisfied with every aspect of owning & using your oven & hood. Your feedback, both positive & negative, is very important to us as it helps us understand how to improve our products & our company. Our goal is to provide you with equipment that we can be proud to build & you can be proud to own.

To receive technical support for the oven or hood you purchased, XLT has qualified customer service personnel that can provide assistance on any type of XLT equipment problem you may experience. Customer Service is available 24/7/365 at 888-443-2751 or visit www.xltovens.com.

Responsibility	Service Company	Owner/ Contractor
Site Survey: Verify electric and gas meter/regulator sizes	X	
Supply wiring from TS1 #R3, R4, R5 to exhaust fan		X
Supply (1) single phase 230 volt 10 amp circuit from breaker panel to XLT Hood		X
Assembly of new hood per XLT Installation & Operation Manual		X
Suspend XLT Hood from ceiling		X
Install new exhaust fan on roof		X
Supply power to XLT Hood		X
Install Duct Cover or Valance above XLT Hood		X
Assembly of new ovens per XLT Installation & Operation Manual		
Bases assembled and set in place	X	
Ovens moved and stacked with proper lifting equipment	X	
Peel all PVC	X	
Assemble shrouds & brackets to XLT Oven/Hood	X	
Connecting fuel to XLT products		
Install piping and drip legs		X
Weld ducting to XLT Hood		X
Check for leaks		X
Install flexible gas hoses	X	
Connect electrical supply	X	
Connection may require Permit and Code Inspections		X
Relocate Make-Up-Air to enter the room at the ends of the ovens		X
Start-up per XLT Installation & Operation Manual:	X	
Gas pressure/leak testing, hood/oven functions, adjust as necessary	X	
Start-Up Checklist must be submitted to XLT to validate Warranty		X

**NOTE**

If XLT employees are completing the installation process, they will be considered a Service Company in regards to the above table.

This page intentionally left blank.

Legend from electrical schematics:

AL	Alarm, Ignition	M2	Motor, Conveyor	SR	Spark Rod
CAP	Capacitor	M3	Motor, FPPG	TC	Thermocouple
CB	Circuit Breaker	OMC	Oven Control	TS	Terminal Strip
CS	Current Sensor	PS	Power Supply	VFD	Oven Fan Motor Frequency Drive
FLT	Power Filter, EMI	PU	Pick-Up	V1	Gas Valve ON/OFF
FS	Flame Sense	R1	Oven Fan Motor Relay	V2	Gas Valve HI/LOW
IC	Ignition Control	R2	Proving Relay	V3	Gas Valve ON/OFF, Shut-Off
LR	Line Reactor	RTD	RTD, High Limit		
LUI	Large User Interface	S2	Switch, Centrifugal		
M1	Motor, Oven Fan	S3	Switch, High Limit		

When the main power on the Large User Interface (LUI) is turned on:

1. The Oven Fan Motor (M1) located in the Back Wall will run.
2. The Fan (M3) located on the Control Panel will run.
3. The Large User Interface (LUI) will display actual temperature until set point is reached.
4. The Large User Interface (LUI) will display belt time.
5. The conveyor belt will move
6. The burner will ignites thirty (30) seconds later

The first part of the Theory of Operation explains how electrical power is delivered to the oven and initial sequences when the main power on the Large User Interface (LUI) is turned on. The remainder of the Theory of Operation section explains the function of components in alphabetical order. These components are also listed on the schematic.

- Line voltage for Standard Ovens is assumed to be 120 VAC, 60 Hz.
- Line voltage for World & Australian Ovens is assumed to be 230 VAC, 50 Hz.
- Line voltage for Korean Ovens is assumed to be 220 VAC, 60 Hz.

Power originates at the electrical connection on the wall. Line voltage is then carried into the oven through the power cord to the Terminal Strip (TS1). The Neutral line is connected to TS1 -1L and L1 is connected to TS1-2L. From the other side of the TS1, power is carried through the High Limit Switch (S3) and splits at Circuit Breaker (CB1) to go to both the Power Supply (PS) and Oven Fan Motor Relay (R1) or the Frequency Drive (VFD). The PS then converts the line voltage into 24 VDC that is used to power TS2-1L through TS2-3L positions at +24 VDC and TS2 -8L through TS2-10L positions at -24 VDC. +24 VDC is distributed to the Oven Controls (OMC1) and (OMC2 if equipped) P10-4 via CB4/5 from TS2-2R and OMC1 P4-2 from TS2-3R. These wires are live as long as oven is connected to power on wall.

When the oven is turned on, a relay inside the OMC closes between P4-2 & P4-3, sending 24 VDC out of P4-3 to TS2-6R which distributes power to Flame Sensor (FS), the FPPG Fan (M3), the Ignition Control (IC) terminal 2 and call for heat IC terminal 4 via the Centrifugal Switch (S2) in Oven Fan Motor (M1) for World ovens and the Current Sensor (CS) for standard ovens. The IC then starts the trial for ignition. The OMC P11-1 will also send low voltage to the R1 or the Oven Fan Motor Frequency Drive (VFD World and Australia Only). When R1 closes, line voltage is applied from R1-2 to M1. OMC P11-2 will ground V2 to open the high flame valve. If the oven is used with an XLT Hood the jumper at Molex Connector (MC3) is removed and +24 VDC is sent to the hood. A relay in the hood will control the oven operation as long as the LUI had the Remote Switch Function turned on.

AL - The Ignition Alarm is optional. When the IC goes into ignition lockout, when pin one (1) is grounded it causes the alarm to begin flashing and beeping. The alarm receives +24 VDC from the TS2-1R on the master control box and if it is a dual burner TS3-1R on the secondary box. Cycle power on the oven to reset alarm.

CAP - The Capacitor is physically mounted inside the Control Box but wired to the externally mounted M1. The M1 is a Permanent Split Capacitor (PSC) motor. PSC means a capacitor motor in which the starting capacitor and the auxiliary winding remain in the circuit for both starting and running. The CAP is a 30.0 uF +/- 6% 370VAC/B 50/60 Hz.

CB - Circuit Breakers are used to protect electrical components. The current value is printed on the front of all breakers. If a CB is tripped, eliminate the cause and press the front to reset.

CS -The Current Sensor detects electrical current (AC) in a wire, and generates a signal proportional to it. The generated signal is analog voltage and then sends it to the LUI. This monitors the condition of the oven fan motor (All Non-VFD Oven).

FLT 1 - This is an inline filter used in world ovens. The filter is placed in series with the line voltage being supplied to the oven. The filter is used to reduce Electromagnetic Interference created by our equipment and back-feeding it into other appliances. The EMC filter in the gas oven and the EMI filter in the electric oven use capacitors to inhibit direct current while permitting alternating current. The filters also use inductors which redirect high voltages and high frequencies by dissipating them to ground. Filters should always be grounded to the oven.

FS - The Flame Sensor consists of a plastic housing and a flame sensor mount. The FS utilizes 24 VDC which originates at TS2-5L. When the oven is turned on this terminal receives voltage. The negative line is supplied via the TS2-9L. From the connector a blue wire sends a 6.75 μ A signal to IC-10. The minimum signal to maintain operation is 1.0 μ A. When flame is present, the sensor visually looks at the flicker rate and the UV characteristics of the flame. If either of these do not appear the sensor will not send current to the IC. The ignition will continue thru its process until lockout.

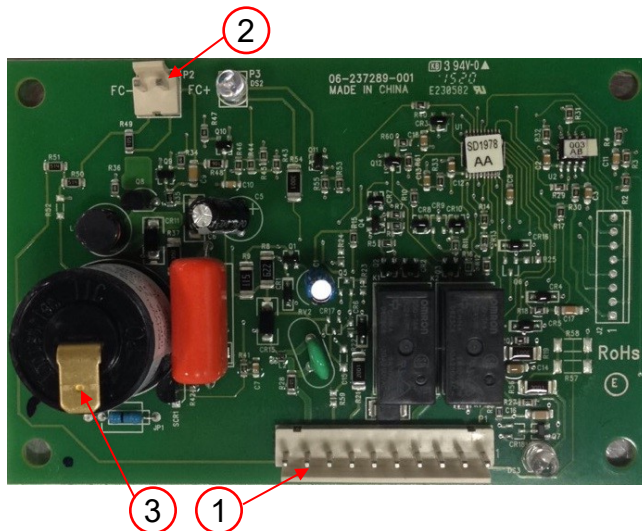

1) P1

- 1) Not Used-Alarm
- 2) +24 VDC In
- 3) Not Used-Manual Reset
- 4) Call For Heat
- 5) Ground In
- 6) +24 VDC Sent To V1
- 7) Not Used-Digital Output
- 8) Not Used
- 9) Burner Ground
- 10) Signal Wire To Flame Sensor

2) P2- Not Used

3) Spark Wire

IC - The Ignition Control is powered by 24 VDC. The IC has two +24 VDC inputs; 1) from the OMC via the TS2, and 2) a call for heat from the OMC via S2 which is mounted in M1. This will turn a green LED on indicating IC has power and a call for heat. When the IC receives a call for heat, it initiates a pre-purge lighting sequence. A red LED will blink once after about two (2) or three (3) seconds to give notification that the lighting sequence has started. After about thirty (30) seconds, two (2) events occur; 1) a high-voltage electrical signal will be sent to the Spark Rod (SR) from the Spark Terminal, and a VDC (+) will be sent from terminal IC6 to Gas Valve On/Off (V1). The high voltage jumps across a gap in the SR creating a spark that can be heard, although the IC only produces this spark for four (4) seconds. The V1-V2 valve will open, allowing fuel to flow into the burner. When the two events occur, fuel flow and spark, ignition will occur. When flame is sensed by the FS, a DC signal is sent to IC10. The IC uses this DC current to prove ignition. A minimum of 1.0 μ A DC is required to maintain operation. When the burner lights, the LED indicator will be green. If the Burner fails to light, the IC will reattempt ignition three (3) more times before the LED will flash three (3) times, repeatedly, going into lockout.

LR— The Line Reactor is used in all world ovens. It is an inductor wire between the incoming AC power source and the VFD. I is used to filter out spikes of current and reduce harmonics.

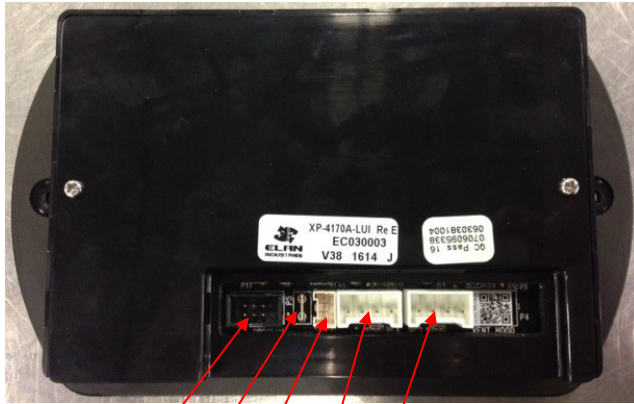

5 4 1 2 3

- 1) P1- Not Used
- 2) P2- RS-485 Cable To OMC1
 - 1) +5V
 - 2) 485-
 - 3) 485+
 - 4) Ground
- 3) P3- RS-485 Cable To OMC2
 - 1) +5V
 - 2) 485-
 - 3) 485+
 - 4) Ground
- 4) P5- Ground
- 5) P17- Not Used

LUI - The Large User Interface is powered by the OMC by the RS 485 cable. The main power button is located on the front face of the LUI. The conveyor(s) and temperature of the oven is controlled through the LUI. You can change the factory settings for the oven size, VFD/No VFD, cool down mode, and Gas/Electric, etc. For a Standard Oven it will also display the main fan amps. The LUI will display error messages and maintenance alarms. There are twelve (12) menu presets for predetermined time and temperature settings. The screen can be locked to prevent unwanted mischief.

M1 - The Main Motor for standard ovens is a PSC, single phase, capacitor run motor and has an internal S2. The motor is dual voltage and reversible. The voltage to power the motor comes from the R1 terminal #2. For world ovens M1 is a three (3) phase inverter rated motor with an internal S2. It gets power from a variable frequency drive which is then turned on by the OMC. The main motor will continue to operate for approximately thirty (30) minutes or until the oven temperature is less than 225°F/107°C (+/-3°F/2°C) after the oven is turned off. There are no user serviceable parts in the motor, and the bearings are permanently lubricated.

M2 - The Conveyor Motor is a brushless 24 VDC gear motor. The motor receives current from the OMC through three (3) wires; 1) A black or “W” phase, 2) a white or “V” phase, and 3) a red or “U” phase. They carry between 18 to 24 VDC. Each wire is energized by the OMC in sequence to provide power to the individual stator coils which, in turn, provide motor rotation. To determine the rotor position and send this position to the controller, three (3) Hall Effect switches are utilized. They read the rotational information from a disc mounted on the rotor assembly. This information is transmitted to the OMC by three (3) wires; 1) an orange “U” phase pole signal output, 2) a green “V” phase pole signal output, and 3) a green/white “W” phase pole signal output. These are located in a plug that inserts into the OMC1 or OMC2. There are two (2) additional wires in this plug; 1) a purple wire which is supply voltage for the pole sensor, and 2) a gray wire that is ground. The OMC, using an internal logic circuit, energizes the stator coils to provide proper rotation and sets the energization (phase) timing to obtain the desired belt speed set on the controller. The motor drives an integral gear box that reduces the motor output speed to give the correct travel time to the conveyor belt. The integral gear box is sealed and permanently lubricated with grease. The ratio is 1/200. This motor contains no serviceable parts. The OMC will detect if the conveyor belt has a jam by monitoring the rotor signal. If the signal falls more than 25% below the expected rate a jam is detected. This action will stop the conveyor and display an alarm on the LUI. To reset the alarm press and hold “Time” key for ten (10) seconds.

M3 - The Flow Path Pressure Generating fan supplies combustion air for the Burner. It is controlled by turning on and off the main power button. A filter is provided to ensure clean air.

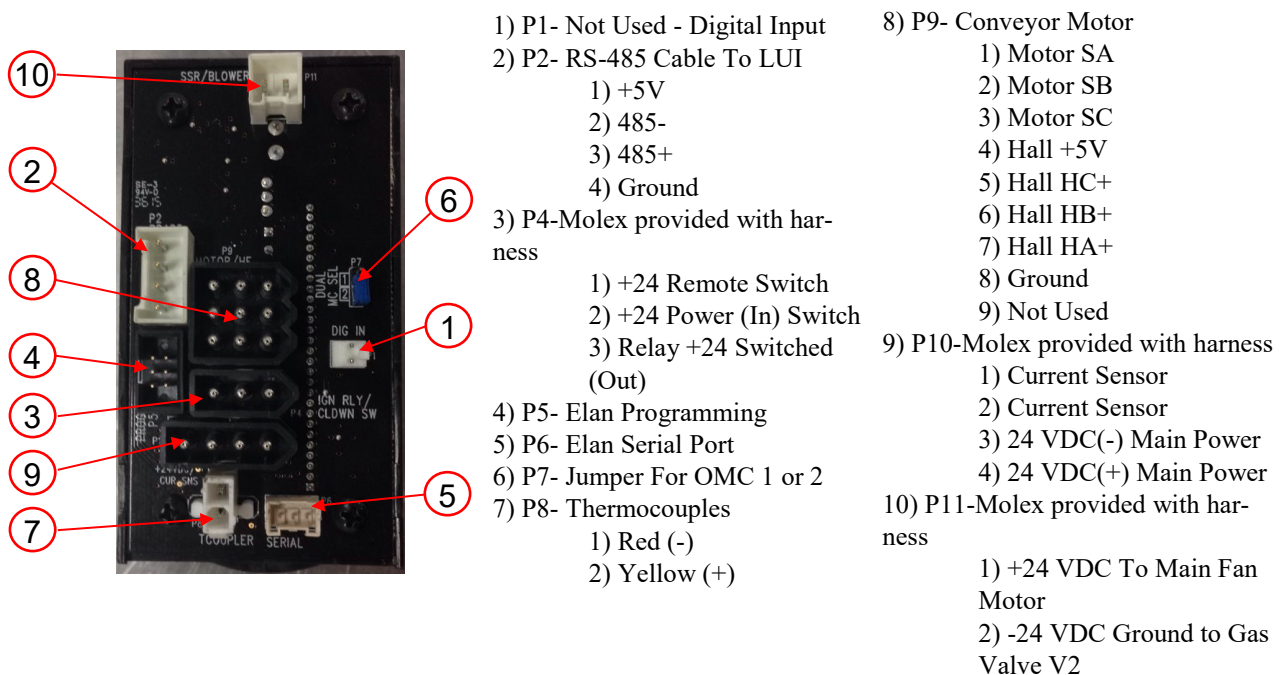

OMC - The Oven Control reads selections or parameters from the LUI. It holds the logic for the conveyor controls and the temperature controls. The OMC will turn on or off V2, start and stop M1, send the call for heat signal, reads the thermocouple and monitor the current sensor.



- 1) CN1- Line Voltage
 - 1) Neutral
 - 2) Not Used
 - 3) Line Voltage
- 2) CN2- 24VDC
 - 1) +24 VDC Main Power To OMC
 - 2) +24 VDC
 - 3) -24 VDC
 - 4) -24 VDC Ground To TS2

PS - The Power Supply rectifies line voltage to 24 VDC, and supplies power to the OMC, IC, FS, and S2. A four (4) amp fuse is used to provide over current protection, which is mounted on the PS itself. There are no other fuses used anywhere else.

PU—The Pick-Up is physically mounted within M2 and utilizes hall effect technology integral to the M2 to monitor the rotation speed. The hall effect signal is transmitted to the OMC, which converts it into linear travel speed of the conveyor.

R1 - The Oven Fan Motor Relay is used as a remote switch to handle the higher amp load of M1.

RTD - The Resistive Thermocouple Detector monitors the air temperature inside the bake chamber. The RTD wire is a pure material, typically platinum, nickel, or copper. The material has an accurate resistance/temperature relationship which is used to provide an indication of temperature.

S2 - World Ovens - The Centrifugal Switch is a SPDT switch physically mounted inside M1. When M1 comes up to full speed, S2 closes and sends a 24 VDC signal to the IC. It functions as a safety feature to prevent burner operation if the M1 fails to rotate.

S3 - Standard Ovens - The High Limit Switch for standard ovens is a bi-metal, normally closed (NC), Single Pole Single Throw (SPST), switch physically mounted in the side panel of the Bake Chamber. Its purpose is to provide fail safe operation. If the temperature of S3 exceeds 600°F/316°C it opens and interrupts line voltage to all components.

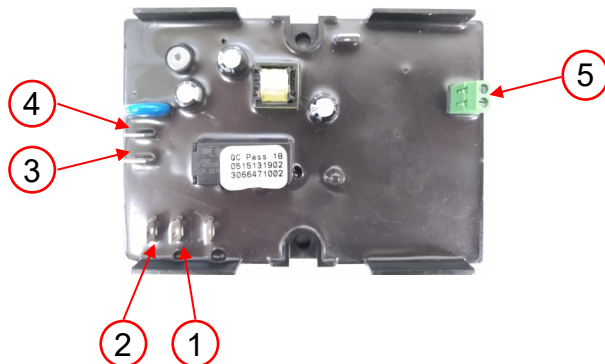

- 1) COM– Line Voltage
- 2) N.O.- Switched Line Voltage
- 3) L2- High Limit Power
- 4) L1- High Limit Power
- 5) RTD

S3 - World Ovens- The High Limit Switch is an electronic, SPST (Single Pole Single Throw) switch. Its purpose is to provide fail safe operation. When the oven receives power, S3 closes. If the RTD temperature exceeds 650°F/343°C the red LED will illuminate and S3 opens to interrupt line voltage to all components. In order to reset the S3, you must unplug the main power supply.

SR - The Spark Rod consists of a copper-clad metal mounting plate, and an electrode encapsulated in ceramic insulation. The insulated electrode has a 1/4" male spade welded to it. This spade connects to the Spark Terminal on the IC via a spark wire. The end of this rod is positioned near the burner tube in such a way so as to create a small gap. When the high-voltage signal from the IC reaches the gap, it is forced to jump the gap resulting in a spark.

T/C - The thermocouple is a type K. It consists of two different conductors that produce a voltage proportional to a temperature difference between either end of the pair of conductors. The T/C is connected to P8 Terminals 1 & 2 on the OMC. The millivolt signal is used to display the actual temperature.

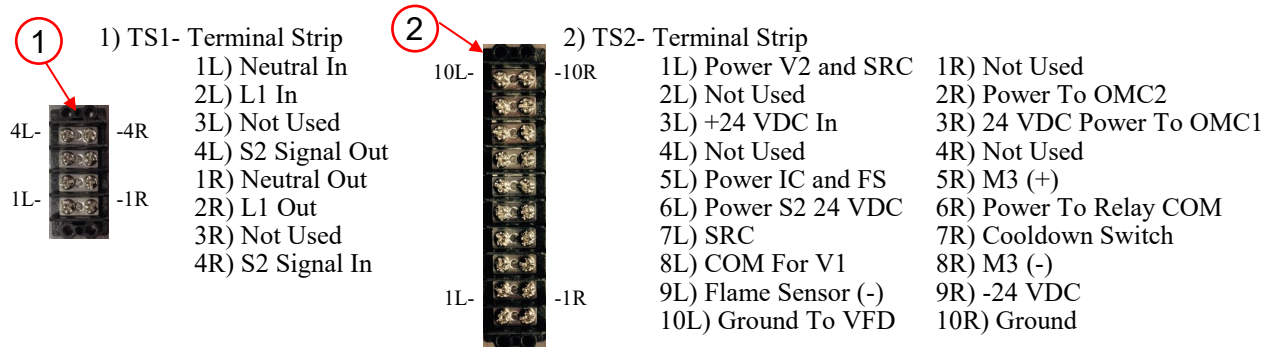

TS 1 & 2- These are terminal strips, that serve as a connection point for wires.

V1-V2 - The Gas Valve consists of two (2) solenoid valves. V1 is open continuously during burner operation, regardless of either actual or set-point temperature values. V2 is a Hi/Low valve, and is controlled by P11-2 on the OMC. There are two (2) brass fuel pressure testing ports; one for incoming pressure, and one for high-bias. The upper port is used for incoming pressure, while the lower port is used for high-bias pressure. There is a regulator on the side of the valve to adjust the High-bias pressure.

V3 - The shut-off valve is only in the Australia control box. When M1 is receiving power from the VFD, the relay at VFD-R1 closes sending +24 VDC to V3. Which opens the valve.



- 1) Incoming Power
 - 1) Neutral
 - 2) Line Voltage
 - 3) Not Used
 - 4) Ground
- 2) Not Used-VFD Relay
- 3) Digital Inputs
 - 1) Stop Function
 - 2) Start / Run
 - 3) Not Used
 - 4) COM To TS2
 - 5) Not Used
 - 6) Not Used
- 4) Exhaust Fan Power
 - 1) Power To Motor
 - 2) Power To Motor
 - 3) Power To Motor
 - 4) Not Used
 - 5) Not Used
- 5) ModBus Comm

VFD -The Variable Frequency Drive converts incoming single phase power of 50 Hz or 60 Hz power so the ovens fan can run at the proper RPM's. The VFD converts the AC supply voltage to DC and then converts the DC to a suitable three-phase frequency source for M1. The VFD is turned on via the OMC P11-1. A complete VFD manual can be found at www.xltovens.com.

Legend from electrical schematics:

CB	Circuit Breaker	M3	Motor, Cooling Fan	S	Switch
HMC	Hood Machine Control	PS	Power Supply	SRC	Switch Relocation Cord
HUI	Hood User Interface	R1	Fire Suppression Relay	TS	Terminal Strip
LT	Lamp	R2	Fire Suppression Time Delay Relay	VFD	Variable Frequency Drive
M1	Motor, Exhaust Fan				
M2	Motor, Cooling Fan	REC	Receptacle		

When any one (1) of the three (3) oven controls on the Hood User Interface (HUI) are touched (capacitive touch);

1. The Exhaust Fan Motor (M1) located on the roof will run.
2. The ovens associated with the corresponding switches will turn on.

The first part of the Theory of Operation explains how electrical power is delivered to the hood and initial sequences when the HUI switch is turned on. The remainder of the Theory of Operation section explains the function of components in alphabetical order. These components are also listed on the schematic.

Power for the hood originates at the building's electrical service panel. A total of four (4) circuits are required; one (1) is a single phase high voltage circuit for Variable Frequency Drive (VFD)/Fan circuit that connects to TS-1L and TS-2L, and the remaining three (3) circuits are single phase low voltage minimum 20A circuits for each oven that connects at the Hood Machine Control (HMC) P3-1, P3-5, and P3-9 for line side, and neutral will connect at P3-3, P3-7, and P3-11. Lights piggyback off the top oven power P3-9 on HMC.

The HUI mounted on the hood controls the lighting, VFD activation, Make Up Air (MUA) activation and oven function. When the HUI Light button is touched a relay is closed and voltage goes to the lights. When ovens are installed with a hood, the Switch Relocation Cord (SRC) effectively eliminates the main power button located on the oven and transfers control to HUI buttons on the hood. When HUI controls are touched a communication signal is sent to the VFD via ModBus signaling it to turn on to a set frequency. At the same time a relay will allow line voltage to be carried through the SRC to the oven activating it. When the HUI is activated the MUA will turn on. The VFD has a built in power supply that is wired to TS1-1L. This puts the VFD in run mode so whenever a power loss is sensed the VFD will start back up in run mode once power is restored. The NO switch in the fire alarm system in the building needs to be connected to TS1-R9 and TS1-R10. When the alarm is activated 24 VDC from TS1-R9 will return from the fire alarm system to TS1-R10 then to HMC P8 to turn off lights, cooling fans, HUI, MUA, shut down ovens and making both relays R1 & R2 switch from NC to NO, causing the VFD to run at 60 Hz.

CB - Circuit Breakers are used to protect electrical components. If a CB is tripped, eliminate the cause and press the front to reset.

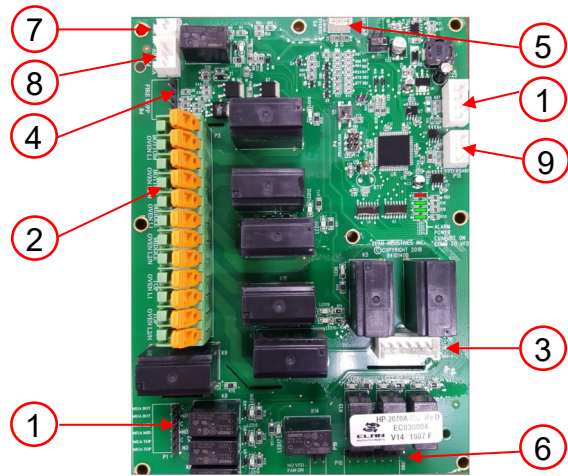

- 1) P1- Dampers
 - 1) MUA Top
 - 2) Not Used
 - 3) MU A Middle
 - 4) Not Used
 - 5) MUA Bottom
 - 6) Common
- 2) P3- Oven Power
 - 1) Bottom Oven L1
 - 2) Not Used
 - 3) Bottom Oven L2/N
 - 4) Not Used
 - 5) Middle Oven L1
 - 6) Not Used
 - 7) Middle Oven L2/N
 - 8) Not Used
 - 9) Top Oven L1
 - 10) Not Used
 - 11) Top Oven L2/N
 - 12) Not Used
- 3) P7-Lights/Cooling Fans
 - 1) By Installer
 - 2) Light 1
 - 3) Light 2
 - 4) To PS CN2-3
 - 5) +24 VDC To Cooling Fan
 - 6) +24 VDC To Cooling Fan
- 4) P8- Fire Suppression
 - 1) To TS1-10L
 - 2) To R1-1
 - 3) Not Used
 - 4) Not Used
 - 5) Not Used
- 5) P9- Power
 - 1) +24 VDC Power Supply CN2-1
 - 2) -24 VDC Power Supply CN2-4
- 6) P10- Switch Relocation Cord
 - 1) Bottom Oven
 - 2) Bottom Oven
 - 3) Middle Oven
 - 4) Middle Oven
 - 5) Top Oven
 - 6) Top Oven
 - 7) Not Used
- 7) P13- APS Ex
 - 1) TS2-4R
 - 2) TS2-5R
- 8) P15- VFD
 - 1) TB2
 - 2) TB1
 - 3) Not Used
- 9) P20- APS MUA
 - 1) TS2-3R
 - 2) TS2-2R
 - 3) TS2-1R
- 10) P25- Cable to HUI
 - 1) Black
 - 2) Orange
 - 3) White
 - 4) Red

HMC – The Hood Machine Control is a printed circuit board that has all the relays to control these functions; oven activation SRC, MUA activation, VFD activation, monitors the air proving switches, and lighting activation. The HMC receives a continuous 24 VDC power source provided the CB1 breaker is on. This component also has independent relays to control oven power for fire suppression. If a signal from the fire system is received the oven(s) and lighting power is discontinued and the VFD will run at full speed. For a World installation, sail switch monitoring is available just by answering some questions through factory mode programming. The HMC will also program the PowerFlex 4M VFD each time the CB1 breaker is turned on. ModBus communication is used to change the frequency the VFD runs at depending on the number of ovens used. Error messages will appear on the screen to help with troubleshooting. The screen will flash and beep indicating a error has occurred, the alarm button can cancel this for two (2) hours. If error has not been fixed beeping will return. The HMC has filter cleaning reminders available.

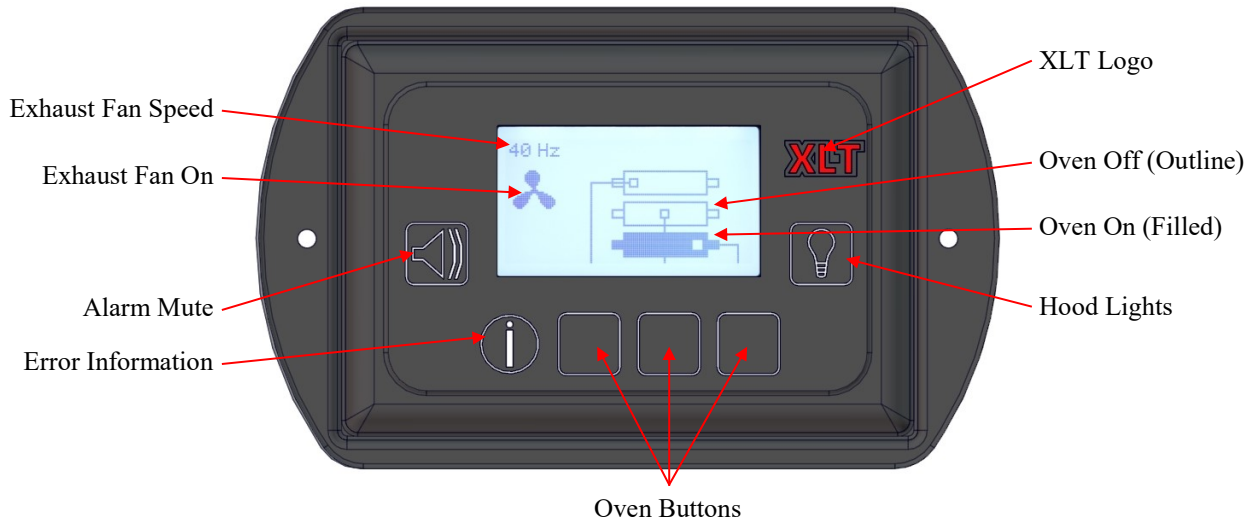

HUI – Hood User Interface contains the factory settings so that the hood will operate with the correct hertz when the correct oven size and number of ovens are selected. The factory settings also contain a selection for a VFD, Non VFD, type of MUA activation, and for a World installation. A beeping sound and the display will flash if an alarm occurs. An error message will display at top of screen on HUI. Touching the “I” button will give a brief description of how to correct the error (see Figure 1). Touching the “Light Bulb” button will turn the light on and off inside the hood.

Touching the “Silver Square” buttons will turn each oven on or off and sequence the operation of the VFD and the MUA circuits. RS485 cable supplies power and communication between the HUI and HMC.

LT1 & LT2 - These are light bulbs at each end of the hood that illuminate when the HUI hood lights button is pressed. When pressed again the lights turns off.

M1 - The Exhaust Fan Motor is a three (3) phase, direct drive motor. In normal operation, it is powered by the VFD and its RPM will vary as the frequency from the VFD varies. There are no user serviceable parts in the motor, and the bearings are permanently lubricated.

M2 & M3 - The Cooling Fan Motor is a 24 VDC, direct drive motor. In normal operation, it is powered through HMC. These fans are used to keep the control box for the hood cool. There are no user serviceable parts in the motor, and the bearings are permanently lubricated.

PLUG 1, 2, & 3 - These are circular electrical plugs on one end of the SRC. The plugs connect to Receptacles 4, 5, & 6 on the back of the hood. The other end of the SRC plugs into the oven wire harness, and eliminates the operator switch supplied in the oven. Conversely, when the HUI on the hood is turned off, the corresponding oven is turned off as well.



- 1) CN2- 24VDC
 - 1) +24 VDC Power To HMC
 - 2) +24 VDC Power to Fire Suppression
 - 3) -24 VDC Power To HMC
 - 4) -24 VDC Ground
- 2) CN1- Line Voltage
 - 1) Neutral
 - 2) Not Used
 - 3) Line Voltage

PS - The Power Supply rectifies line voltage to 24 VDC, and supplies power to the HMC, cooling fans, and fire suppression. A four (4) amp fuse is used to provide over current protection, which is mounted on the PS itself.

R1 - Is a Single Pole Double Throw (SPDT) relay, which is an electrically operated switch. It uses an electromagnet to operate a switching mechanism. Voltage is supplied from TS1-9R to Ansul agent box. Once the fire alarm is activated voltage returns to TS1-10 over to HMC P8. That same voltage continues to R1-1 activating the coil in the relay, causing the contacts in the relay to switch from NC to NO. This will switch 24 VDC from terminal 6 to terminal 5 on the VFD causing the M1 to operate at 60 Hz.

R2 - Is a SPDT time delay relay, which is an electrically operated switch. It uses an electromagnet to operate a switching mechanism. Voltage continues from R1-6 to R2 via the red wire activating the coil in the relay, causing the contacts in the relay to switch from NC to NO after one second has expired. This action delays the application of the voltage on terminal (5) on the VFD.

REC 1, 2, & 3 - These are electrical receptacles, which supply line voltage for the ovens. Each receptacle should have a 20A dedicated breaker supplied from the buildings electrical panel. Line voltage to each receptacle is supplied via HMC P3. If fire alarm is activated P3 will disrupt line voltage being supplied to receptacle shutting the oven off.

REC 4, 5, & 6 - These are circular electrical receptacles mounted on the back of the hood. The SRC connects into these. This deactivates the main power button located on the oven and relocates the operation of it to the HUI. This capacitive touch (NO) button is located on the front of the hood and controls the lights.

TS 1 & 2 - These are terminal strips, that serve as a connection point for wires.



- 1) Incoming Power
 - 1) Neutral
 - 2) Line Voltage
 - 3) Not Used
 - 4) Ground
- 2) Not Used-VFD Relay
- 3) Digital Inputs
 - 1) Stop Function
 - 2) Start / Run
 - 3) Not Used
 - 4) COM To TS2
 - 5) Not Used
 - 6) Not Used
- 4) Exhaust Fan Power
 - 1) Power To Motor
 - 2) Power To Motor
 - 3) Power To Motor
 - 4) Not Used
 - 5) Not Used
- 5) ModBus Comm

VFD - The Variable Frequency Drive converts the AC supply voltage to DC and then converts the DC to a suitable three-phase frequency source for M1. Incoming power connects to terminals L1 & L2. M1 connects to terminals T1, T2, & T3 through TS1. The HMC sends the command to the ModBus to set the frequency for the combination of ovens selected. The VFD can receive a signal from the fire suppression system to command the drive to run at 60 Hz. A complete manual can be found at www.xltovens.com.

This page intentionally left blank.

Mechanical Function

If your oven does not function properly, please verify the following conditions:

1. Verify that the power cord to the oven is connected and/or plugged in if equipped with a plug and receptacle.
2. Check all circuit breakers on the oven control panel to ensure they have not been tripped.
3. Check to see that the circuit breakers in the building electrical service panel have not been tripped or turned off.
4. Check the manual gas valve to verify that it is turned on completely. The handle on the valve should be parallel with the gas piping when the valve is turned on, and the handle will be perpendicular with the gas piping when the valve is turned off. Also remember that anytime the gas hose has been disconnected it will take time to purge the air from the gas train.
5. Verify that the oven is supplied with gas by disengaging and reengaging the quick-disconnect fitting on the gas hose.
6. Check to see that the oven is fully assembled. All of the fingers must be properly installed. Incorrect or incomplete finger placement can cause a “windy” condition that can cause the burner not to light.
7. Gas line size and pressure must be adequate to support total BTU requirements with all appliances in store turned *on*. Refer to the “Oven Gas Requirements” section of this manual.
8. In the case of the oven not lighting properly. Turn off the oven and wait approximately thirty (30) seconds or until the fan stops spinning and turn the oven back on.
9. (World Installations) If using the Sail Switches check the HUI for error messages relating the Sail Switch sequencing.



**HIGH
VOLTAGE**

Proceed with caution and read the following instructions carefully when unplugging the units.

Hard Reset

If your oven still does not function properly, perform a hard reset. First, power down the units then unplug the units from all electrical power. Leave the units unplugged for one (1) minute. Once this is done, plug the units back in and turn on the power.

If your oven still does not function properly, XLT has qualified customer service personnel that can provide assistance on any type of XLT equipment problem you may experience. Customer Service is available 24/7/365 at 888-443-2751, or visit www.xltovens.com.

LUI Service Error Codes

Display Alarm	MC LED	Error Determination	Troubleshooting
Oven Probe	Alarm LED on. Flash HEAT LED. All other LED's operate as normal.	Temp Sensor Error, Open or Short. Temp <40F (4C) or >700F (371C)	Perform A Hard Reset. If Error Still Exists, Contact XLT.
PCB Temp Probe	Alarm LED on. Flash HEAT LED. All other LED's operate as normal.	Temp Sensor Error, Open or Short.	Perform A Hard Reset. If Error Still Exists, Contact XLT.
Ignition Error	Alarm LED on. Flash HEAT LED. All other LED's operate as normal.	From Ignition enable (run) signal, if oven doesn't see 25F (-4C) temp rise in three (3) minutes. If restart (actual temp within 50F (10C) of set point) error timing ten (10) minutes.	Check To See If Gas Hose Is Connected. Next, Is Exterior Gas Valve On? If Yes, Perform A Hard Reset. If No, Turn Gas Valve On. If Error Still Exists, Contact XLT.
Over Temp	Alarm LED on. Flash HEAT LED. All other LED's operate as normal.	Temp is 50F (10C) over set point for period > one (1) minute. If user adjusts set point lower, inhibit alarm until new set point is reached.	Perform A Hard Reset. If Error Still Exists, Contact XLT.
Under Temp	Alarm LED on. Flash HEAT LED. All other LED's operate as normal.	Once set point is reached, the Actual is 15F (-9C) under set point for more than thirty (30) minutes. If user adjusts set point, reset timer.	Check To See If Gas Hose Is Connected. Next, Is Exterior Gas Valve On? If Yes, Perform A Hard Reset. If Error Still Exists, Contact XLT.
Over Speed	Alarm LED on. Flash CONVEYOR LED. All other LED's operate as normal.	Speed > thirty (30) seconds fast Duration vs. Set Point	Perform A Hard Reset. If Error Still Exists, Check LUI Settings. If Settings Are Correct, Perform A Pan Test To Confirm Settings. If Error Still Exists, Contact XLT.
Under Speed	Alarm LED on. Flash CONVEYOR LED. All other LED's operate as normal.	Speed > thirty (30) seconds slow Duration vs. Set Point	Check Drive Chain and Sprocket To Verify Proper Working Condition. Perform A Hard Reset. If Error Still Exists, Check LUI Settings. If Settings Are Correct, Perform A Pan Test To Confirm Settings. If Error Still Exists, Contact XLT.
Software Error	Alarm LED flash. All other LEDs off.	Internal Software Error	Check for pinched wires. Perform A Hard Reset. If Error Still Exists, Contact XLT.
EEPROM Error	Alarm LED flash. All other LEDs off.	Bad Checksum	Perform A Hard Reset. If Error Still Exists, Contact XLT.
Key Short	Alarm LED flash. All other LEDs off.	Any Key Shorted > one (1) minute.	Clean LUI Screen. Perform A Hard Reset. If Error Still Exists, Contact XLT.
Comm Error	Alarm LED flash. All other LEDs off.	Internal Software Error	Perform A Hard Reset. If Error Still Exists, Contact XLT.
Hi Alarm	Alarm LED on. Flash HEAT LED. All other LED's operate as normal.	Hi Alarm set point exceeded.	Perform A Hard Reset. If Error Still Exists, Contact XLT.
Main Fan Low Amps	Alarm LED on. Flash FAN LED. All other LED's operate as normal.	Amps below min level per Main Fan Amp level table for ten (10) seconds.	Perform A Hard Reset. If Error Still Exists, Contact XLT.
Main Fan High Amps	Alarm LED on. Flash FAN LED. All other LED's operate as normal.	Amps above max level per Main Fan Amp level table for ten (10) seconds.	Check CB1 To See If It Has Tripped. If Yes, Reset CB1. If No, Perform A Hard Reset. If Error Still Exists, Contact XLT.
Belt Jam	Conveyor LED flash. All other LED's operate as normal.	If the current motor speed is less than 25% of the most recent minimum motor speed.	Check For Obstructions. If No Obstructions Are Found, Check Drive Chain and Sprocket To Verify Proper Working Condition. Perform A Hard Reset. If Error Still Exists, Contact XLT.



**HIGH
VOLTAGE**

Removing the hood VFD cover panel exposes high voltage. Proceed with caution and read the following instructions carefully.

Initial troubleshooting of the hood:

1. Remove panel covering VFD to check and see if the circuit breaker is tripped.
2. Check the actual frequency of the VFD controller. To access the actual frequency, press ESC button until the Display Mode shows D001.
3. Check to see that the breaker in the service panel is not tripped.
4. Make sure the Switch Relocation Cords (SRC) are properly installed to the oven(s).
5. Check to see that the grease filters are clean & installed properly.
6. Check to see if the exhaust fan is rotating in the correct rotation. To verify fan rotation, remove the lid on the exhaust fan. Visually inspect rotation in accordance with label on fan housing.

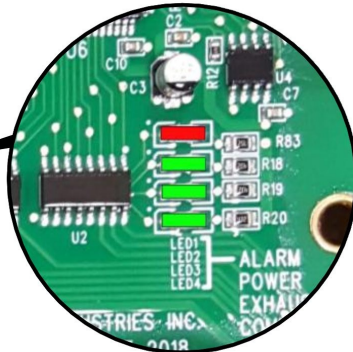

Hood Machine Control LED Lights:

1. When the Red LED is lit it indicates an MC error.
2. When the first Green LED is lit it indicates power to MC.
3. When the second Green LED is lit it indicates that the exhaust fan on.
4. When the third Green LED is lit it indicates the MC communication to the VFD.

The VFD has internal diagnostics, and may show the following ERROR codes:

- F004 DC bus voltage fell below minimum value.
- F005 DC bus voltage exceeded maximum value.
- F007 Motor Overload.
- F008 Heat sink Over Temp.
- F013 Ground Fault.
- F081 Comm Loss- RS-485 port stopped communicating.

If any of the above error codes are displayed, then follow these steps to clear them.

1. Remove VFD control box access panel
2. Determine cause of error code
3. Resolve the condition that is causing error
4. Cycle the VFD Power
 - Circuit breaker must be turned off for ten (10) seconds to allow complete shut down of VFD before turning back on

If your hood still does not function properly, XLT has qualified customer service personnel that can provide assistance on any type of XLT equipment problem you may experience. Customer Service is available 24/7/365 at 888-443-2751, or visit www.xltovens.com.

For repairs or maintenance of the fire suppression system and components, contact the local ANSUL dealer or XLT for assistance.

Large User Interface Programming Procedure



TIP

Read the entire instruction before programming.



ENTER Used to select and save parameters.

UP Increases the setting of the selected parameter.

DOWN Decrease the setting of the selected parameter.

To enter factory tech mode press both UP and DOWN button simultaneously for ten (10) seconds and the following parameters will be displayed: *Displays will auto-exit programming screens after five (5) seconds of no activity.

1. Software Version
2. Serial Number Entry
3. Elapsed Time:
 - Total Hours.
 - Hours Since Filter has been Cleaned.
4. Belt Length: 32 = 1832 36 = 2336 40 = 2440 or 3240 55 = 3255 or 3855 70 = 3270 or 3870
5. Main Fan Type: Defaults to ON/OFF
6. Split Belt: Defaults to No
7. Dual Burner: Defaults to No
 - Available on oven sizes 3270 and 3870
8. Fuel Type:
 - Gas Oven or Electric Oven.
9. Remote Hood Switch Installed: Defaults to No
10. Temperature Offset Adjustments: Offset shown in degrees Fahrenheit
11. High Temperature range from 590°F (310°C) to Low Temperature.
12. Low Temperature range from 300°F (150°C) to High Temperature.
13. Main Fan (Amps):
 - Press ENTER to see isolated Amp load
14. Belt Direction: Defaults to right to left
 - Can be switched from left to right without physically changing the wire belt direction
15. Main Fan Off Delay: Defaults to auto 225°F (107°C)
16. Beeper Button Test
17. Done:
 - Press ENTER to return to operating screen.

Conveyor Speed Settings



Read the entire instruction before programming.

TIP



ENTER Used to select and save parameters.

HIDDEN Behind the XLT is a hidden button. This is used along with the up and down button to access the programming mode.

UP Increases the setting of the selected parameter.

DOWN Decrease the setting of the selected parameter.

To enter conveyor settings press and hold three (3) buttons (HIDDEN, UP, and DOWN) for ten (10) seconds to enter. Displays will auto-exit programming screens after five (5) seconds of no activity.

Min Time
90

Min Time

To change, press ENTER. Use Up/Down arrows to change time which is shown in seconds. Press ENTER to accept and advance. Factory default is 90.

Max Time
1200

Max Time

To change, press ENTER. For 1832 use 1020 and all other models will be 1200. Use Up/Down arrows to change time which is shown in seconds. Press ENTER to accept and advance. Factory default is 1200.

Sprocket Diameter
1.77

Sprocket Diameter

To change, press ENTER. Use Up/Down arrows to change diameter. Press ENTER to accept and advance. Factory default is 1.77.

Final Gear Ratio
300

Final Gear Ratio

To change, press ENTER. Use Up/Down arrows to change gear ratio. Press ENTER to accept and advance. Factory default is 300.

Trim Speed %
100

Trim Speed

To change, press ENTER. Use Up/Down arrows to change trim speed. Press ENTER to accept and advance. Factory default is 100.

Directional Change of the Conveyor Belt

The conveyor belt is non-directional. This means there is NO physical change of the belt when wanting to change direction. To change the direction:

STANDARD BELT

1. Enter Factory Tech Mode by pressing and holding the two (2) arrow buttons for ten (10) seconds.
2. Press Down arrow to cycle through screens.
3. On Belt Direction, press ENTER (direction will flash) and use Up/Down arrows to change.
4. Press ENTER to accept and advance.

SPLIT BELT

1. Enter Factory Tech Mode by pressing and holding the two (2) arrow buttons for ten (10) seconds.
2. Press Down arrow to cycle through screens.
3. On Belt Direction, press ENTER (FRONT belt will flash) and use Up/Down arrows to change FRONT belt direction.
4. Press ENTER to accept.
5. Press ENTER (FRONT belt will flash)
6. Use the time (clock) button to toggle to BACK belt and use Up/Down arrows to change.
7. Press ENTER to accept and advance.

VFD (World) Programming Procedure



TIP

Read the entire instruction before programming.



ENTER Used to select and save parameters.



ESCAPE Used to return to previous menu.

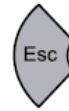

UP Increases the setting of the selected parameter.



DOWN Decrease the setting of the selected parameter.



With the Oven Control switched off and power connected to the oven, the VFD should show 0.0 on the display.

Do Not Exceed 65 Hz On VFD Settings.

Programming Instructions For Factory Parameters

1. Press ESCAPE to show (d001) with (1) flashing.
2. Press ESCAPE again, now (d) is flashing.
3. Press DOWN Arrow until (P) is flashing and press ENTER.
4. (P101) is displayed with (1) flashing.
5. Press UP Arrow until (P106) is displayed and press ENTER.
6. Press UP Arrow until (2) is displayed and press ENTER.
7. Press ESCAPE and (P106) should be shown with (6) flashing.
8. Press UP Arrow until (P108) is displayed and press ENTER.
9. Press UP Arrow until (1) is displayed and press ENTER.
10. Press ESCAPE to show (P108) displayed.
11. Press ESCAPE again to have (P) flash, and press UP Arrow until (A) is displayed.
12. Press ENTER to have (1) flash.
13. Press UP Arrow until (A446) is displayed and press ENTER.
14. Press ESCAPE then press DOWN Arrow until (9.5) is shown and press ENTER.
15. Press UP Arrow until (A451) is displayed and press ENTER.
16. Press UP Arrow until (9) is shown and press ENTER.
17. Press ESCAPE then press UP Arrow until (A458) is displayed and press ENTER.
18. Press UP Arrow until (1) is displayed and press ENTER.
19. Press ESCAPE two times and the display should read (A458) with (A) flashing.
20. Press the DOWN Arrow until (d001) is displayed and press ENTER.
21. Press ENTER two more times for the display to show (0.0)

**TIP**

Read the entire instruction before programming.

Programming Instructions For Lower Than 60 Hz

1. Press ESCAPE to show (d001) with (1) flashing.
2. Press ESCAPE again, now (d) is flashing.
3. Press DOWN Arrow until (A) is flashing and press ENTER.
4. Press UP Arrow until (A458) is displayed and press ENTER.
5. Press UP Arrow until (0) is displayed and press ENTER.
6. Press ESCAPE and (A458) is shown with (8) flashing.
7. Press DOWN Arrow until (A409) is displayed and press ENTER.
8. Press DOWN Arrow until desired Hz is displayed and press ENTER.
9. Press ESCAPE until (A409) is displayed.
10. Press DOWN Arrow until (d001) is displayed and press ENTER.
11. Press ENTER two more times for the display to show (0.0).

Programming Instructions For Up To 65 Hz Max

1. Press ESCAPE to show (d001) with (1) flashing.
2. Press ESCAPE again, now (d) is flashing.
3. Press DOWN Arrow until (P) is flashing and press ENTER.
4. Press UP Arrow until (P105) is displayed and press ENTER.
5. Press UP Arrow until desired Hz is displayed and press ENTER.
6. Press ESCAPE until (P) is flashing on display showing (P105).
7. Press UP Arrow until (A) is flashing and press ENTER.
8. Press UP Arrow until (A409) is displayed and press ENTER.
9. Press UP Arrow until desired Hz is displayed and press ENTER.
10. Press ESCAPE once and UP Arrow until (A458) is displayed and press ENTER.
11. Press the UP Arrow until (1) is displayed and press ENTER.
12. Press ESCAPE until (A458) is displayed.
13. Press DOWN Arrow until (d001) is displayed and press ENTER.
14. Press ENTER two more times for the display to show (0.0).

On-Off Valve Adjustment Procedure

Gas Oven Fuel Pressure Requirements														
Oven Models	Inlet Pressure Range								Manifold Pressure					
	Standard, World, and Australia						Korea		Natural Gas			LP Gas		
	Natural Gas			LP Gas			Natural Gas	LP Gas	Natural Gas		LP Gas			
	W/C	mbar	kPa	W/C	mbar	kPa	kPa	kPa	W/C	mbar	kPa	W/C	mbar	kPa
All	6-14	15-35	1.50-3.50	11.5-14	27.5-35	2.75-3.50	1.50-2.50	2.30-3.30	3.5	8.75	0.875	10	25	2.5

Check Incoming Pressure:

- Loosen screw 1 full turn counter clockwise (Figure 1)
- Connect Manometer to this test port
- Turn the LUI to on position and wait for burner to light (up to 30 seconds)

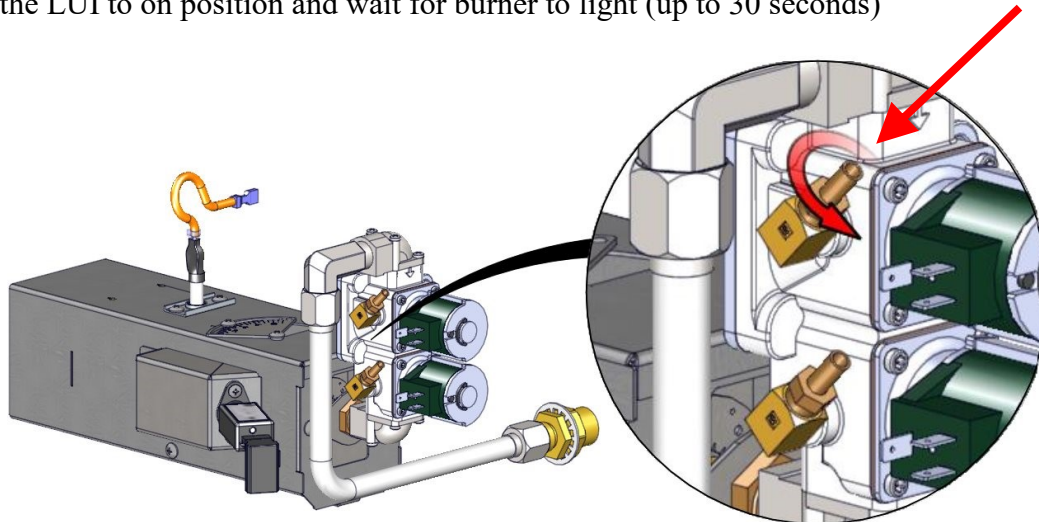

Figure 1

- Turn the LUI to the off position
- Disconnect Manometer
- Tighten screw clockwise until snug (Figure 2)

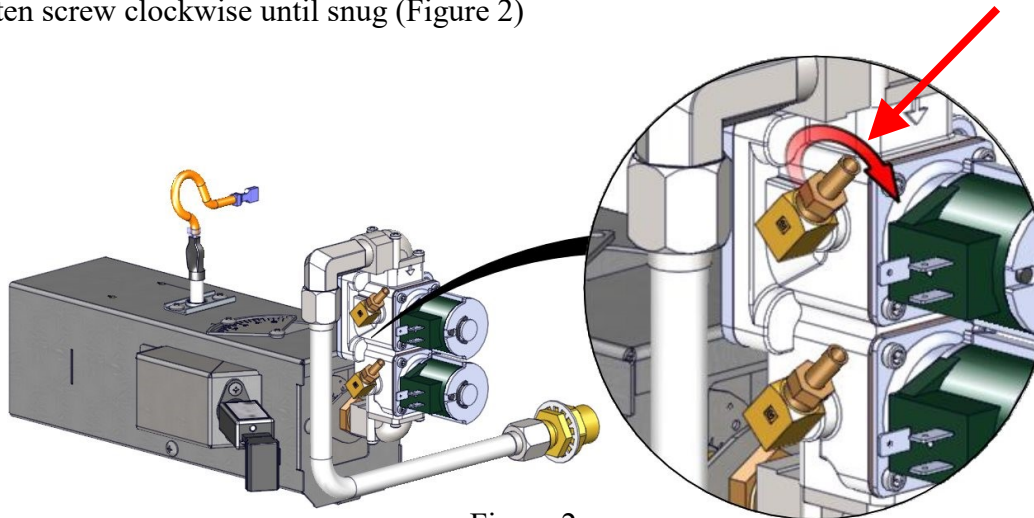
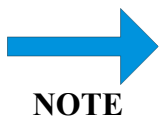

Figure 2



If your oven rises above set point, contact XLT for instructions to make bypass orifice adjustments.

On-Off Valve Adjustment Procedure

Check High Bias Pressure:

- Loosen adjustment screw one (1) full turn counter-clockwise (Figure 3)
- Connect Manometer to this test port
- Turn the LUI to on position and wait for burner to light (up to 30 seconds)

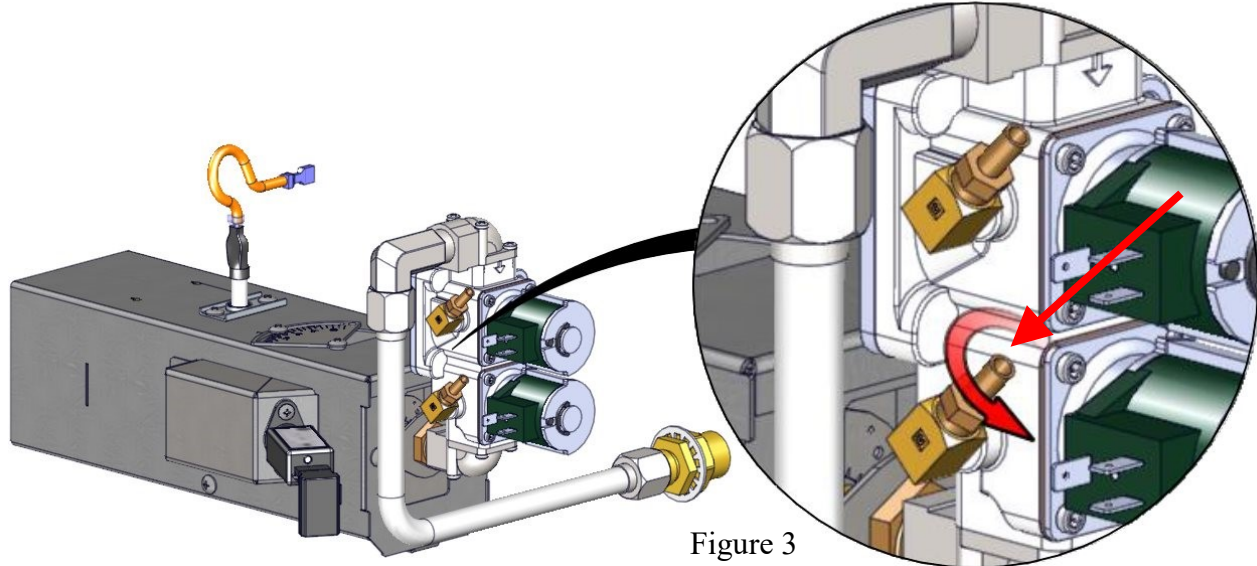

Figure 3

- Remove Seal Screw
- Turn the High Flame Bias Screw located behind the Seal Screw (Figure 4) until desired setting is achieved. Use chart below for correct valve settings.
- Reinstall Seal Screw
- Disconnect Manometer
- Tighten adjustment screw one (1) full turn clockwise

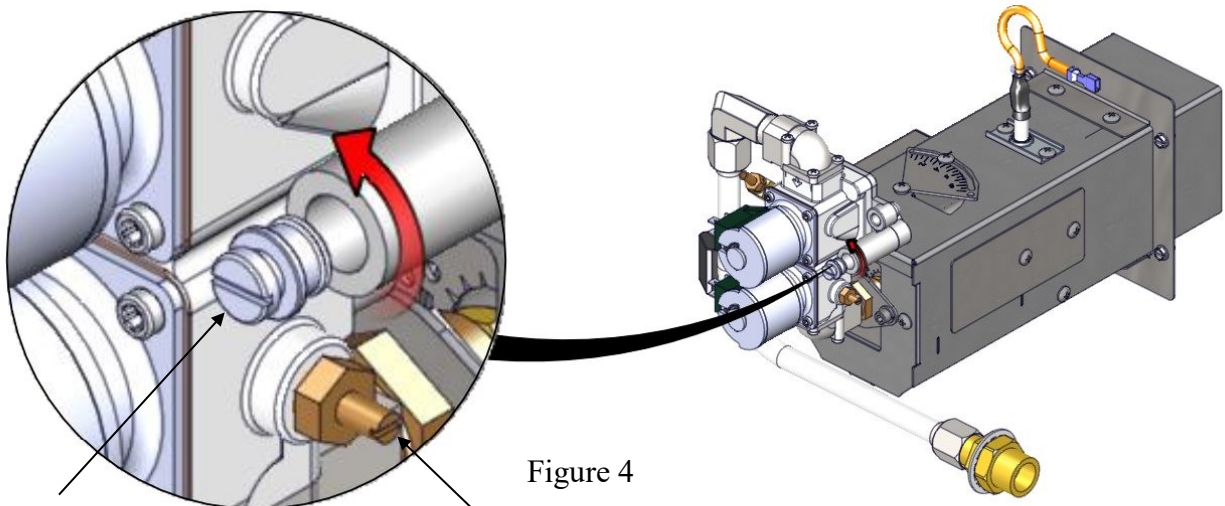

Figure 4

Seal Screw

Adjustable Bypass Orifice

On-Off Valve Adjustment Settings

All Oven Models	Natural Gas			LP Gas		
	W/C	mbar	kPa	W/C	mbar	kPa
High Flame Bias	3.5	8.75	0.875	10	25	2.5

Air Shutter Settings - Original

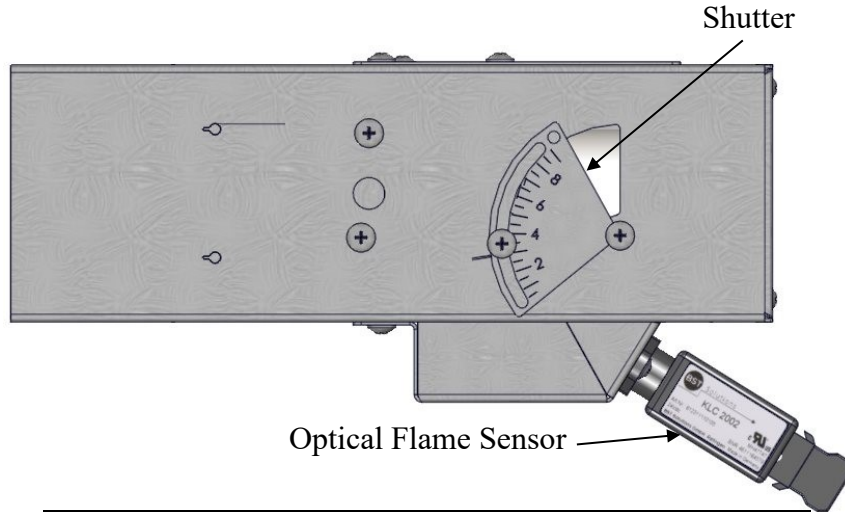

Recommended Burner Shutter Settings			
All Oven Models		Natural Gas	LP Gas
Shutter	Standard	3.0	3.0
	HP	9.0	9.0

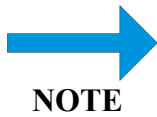

NOTE

New Installation– The shutter has been set at the factory. This should not need adjusted. If found loose call technical support for settings.

High Altitude– 6,000 ft and above the shutter may need adjusted. This should only be adjusted to keep flame lit and combustion to a minimum.

Air Shutter Settings - Australia ULPG

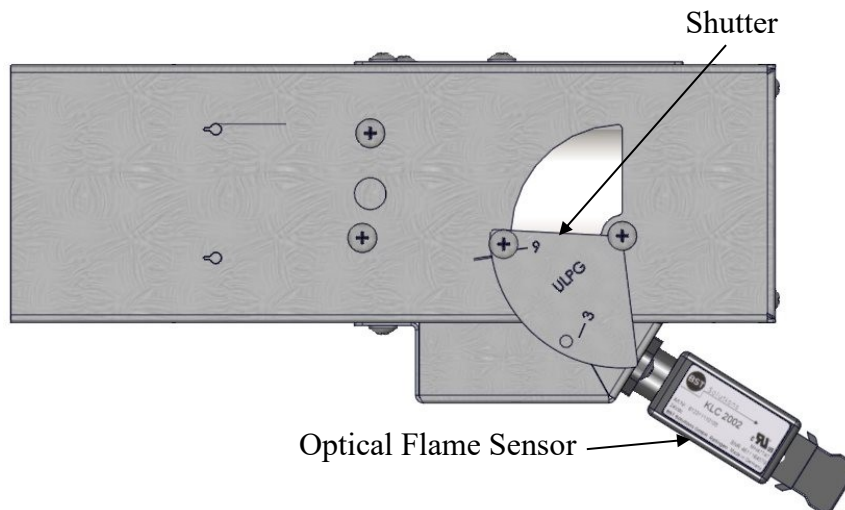

Recommended Burner Shutter Settings		
All Oven Models		ULPG Australia
Shutter	Standard	3.0
	HP	9.0



NOTE

Australia- ULPG settings are not to be adjusted per Australian Gas Association.

Australia– Natural Gas setting to follow the above “Air Shutter Setting - Original”

Allen Bradley Power Flex 4M Restoring XLT Defaults



TIP

Read the entire instruction before programming.

To reset VFD settings change P112 to one (1) . The VFD will reset to factory default settings. To cycle power, turn circuit breaker off and on and the HMC will load the factory parameters into the VFD.

P105=65	Maximum Frequency
P106=2	Start Source
P108=4	Speed Reference
P110=2	Decel Time
A451=9	Auto Reset Tries
A452=60	Auto Reset Delay
T201=2	Terminal Block Group (I/O) Terminal 5
T202=6	Terminal Block Group (I/O) Terminal 6
A404=60	Jog Frequency

Test run the motor by turning on one of the oven/hood buttons located on the HUI.



ENTER Used to select and save parameters.



SELECT Advances one step in programming menu. Selects a digit when viewing parameter values.



ESCAPE Used to return to previous menu.

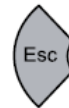

UP Increases the setting of the selected parameter.



DOWN Decrease the setting of the selected parameter.



Complete VFD manual available at www.xltovens.com.

VFD Controller Settings						
	Switches On			1832 & 2440	3240, 3255 & 3270	3855 & 3870
	Top	Middle	Bottom			
Single	X			20 Hz	25 Hz	30 Hz
Double	X			20 Hz	25 Hz	30 Hz
			X	35 Hz	40 Hz	45 Hz
	X		X	35 Hz	40 Hz	45 Hz
Triple	X			20 Hz	25 Hz	30 Hz
		X		30 Hz	35 Hz	40 Hz
			X	40 Hz	45 Hz	50 Hz
	X	X		30 Hz	35 Hz	40 Hz
	X		X	40 Hz	45 Hz	50 Hz
		X	X	40 Hz	45 Hz	50 Hz
	X	X	X	45 Hz	50 Hz	55 Hz
Fire Suppression				60 Hz-DO NOT CHANGE		

How To Order Parts

Have all information ready when calling XLT. Below is a list of information that is required for all orders. At the bottom of the Bill of Materials (BOM) on the following parts overview pages are additional requirements needed depending on your parts order.

Oven/Hood information required:

- Model #
- Serial #
- Manufacture Date
- Phone #
- Contact name
- Bill to
- Ship to
- Credit card information

P.O.R. = Price On Request

All prices are subject to change, contact XLT for current prices.



NOTE

All parts images are for reference only. Some design characteristics differ by model.

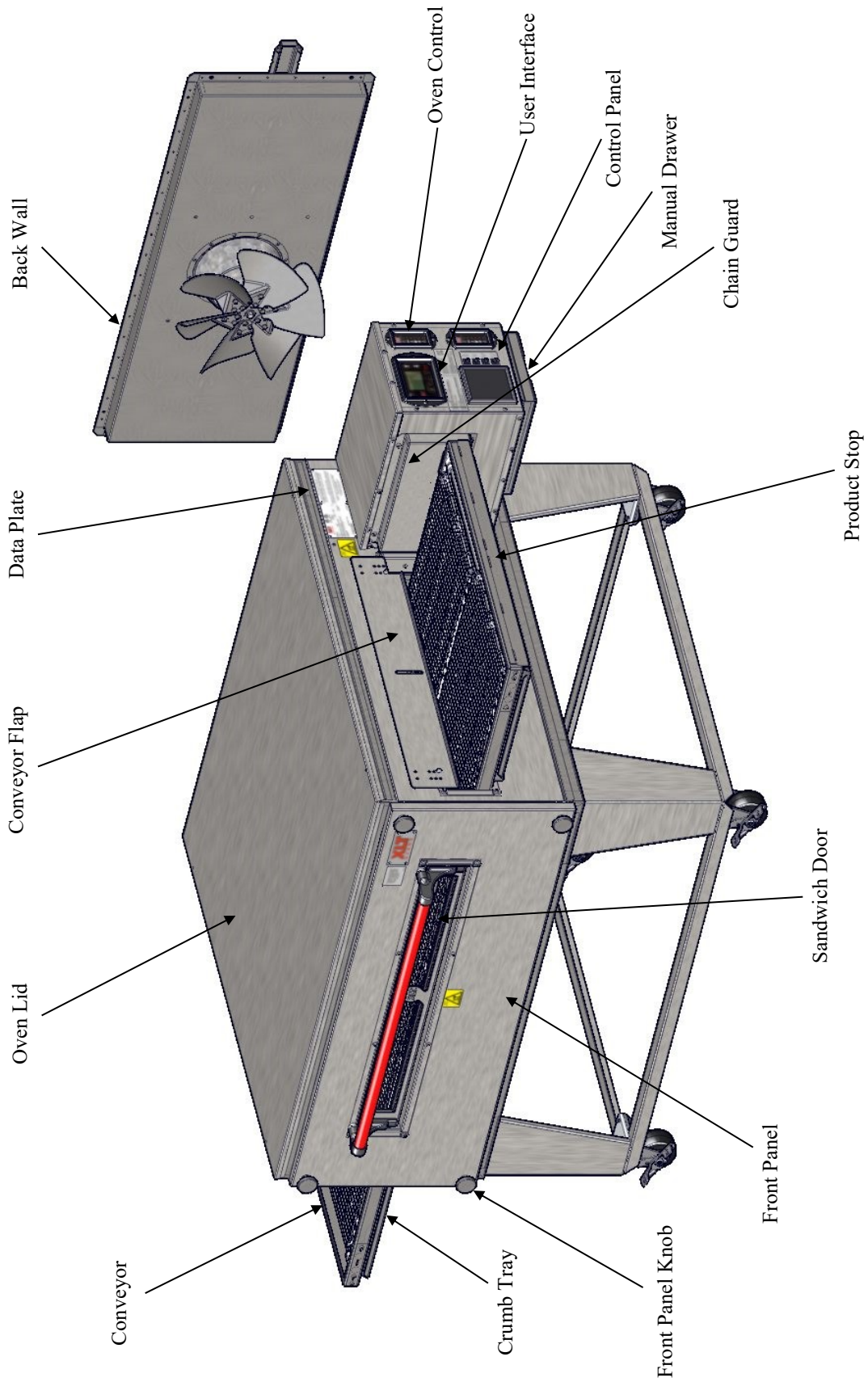

**WARNING**

Individuals with pacemakers or internal medical devices should not handle strong rare-earth magnets. These magnets are found in the sandwich door assembly.

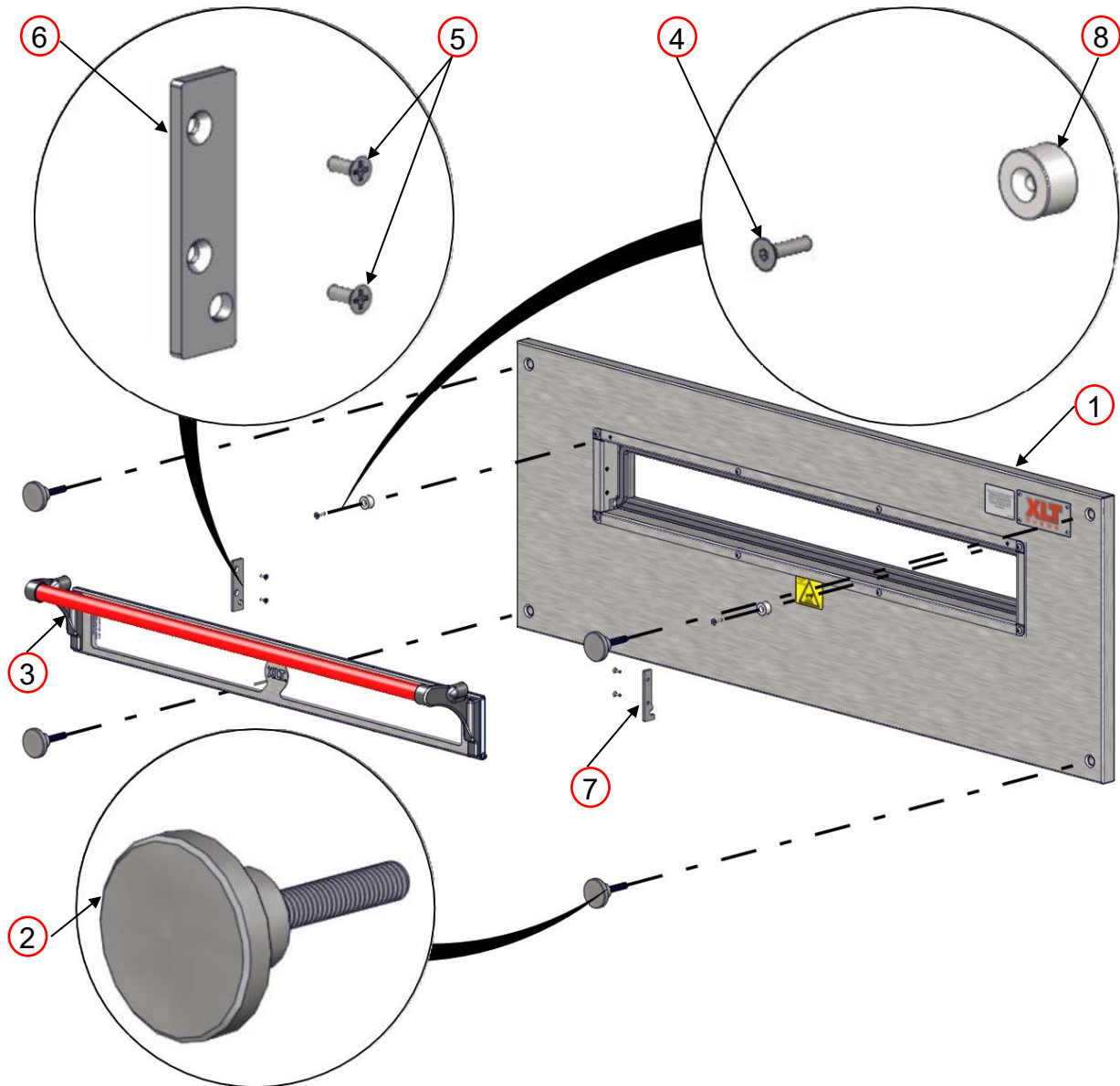

FRONT PANEL			
ITEM	PART NUMBER	DESCRIPTION	YOUR PRICE
1	XA 6400	Front Panel Assembly	P.O.R.
2	XA 6505	Front Panel Knob	\$15.90
3	XA 6600	Sandwich Door	P.O.R.
4	XF 129	Screw 10-24 x 3/4	\$0.20
5	XF 242	Screw 10-24 x 1/2	\$0.40
6	XM 6703	Door Retainer Left	\$8.70
7	XM 6704	Door Retainer Right	\$8.70
8	XP 6519	Window Steel Slug	\$4.87

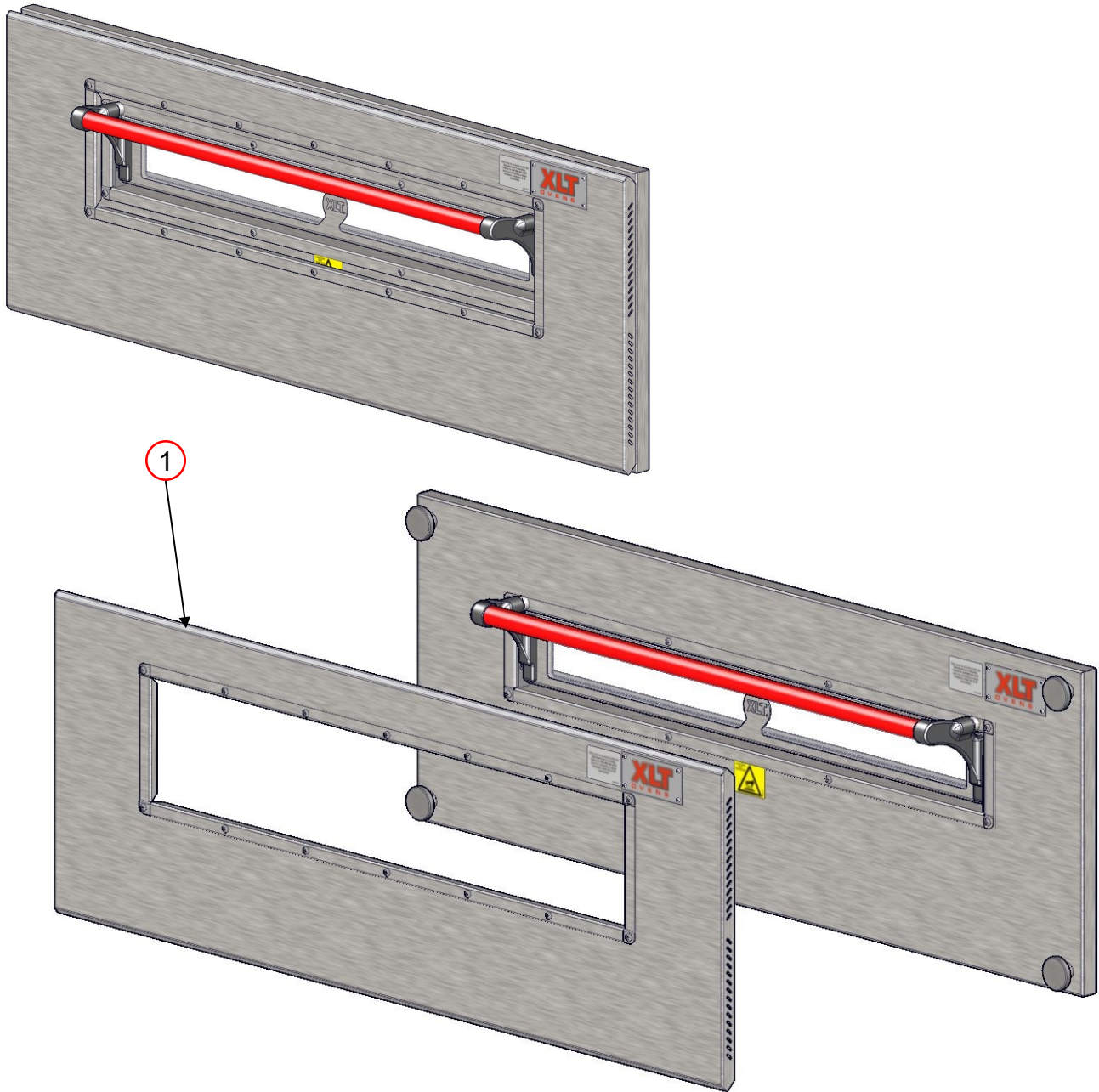

EXTENDED FRONT PANEL			
ITEM	PART NUMBER	DESCRIPTION	YOUR PRICE
1	XA 6700	Extended Front Panel	P.O.R.

Front Panel information required:

- Size of Oven
- Short or Long Sandwich Door or No Door
- Stainless, Wood, or Painted Handle

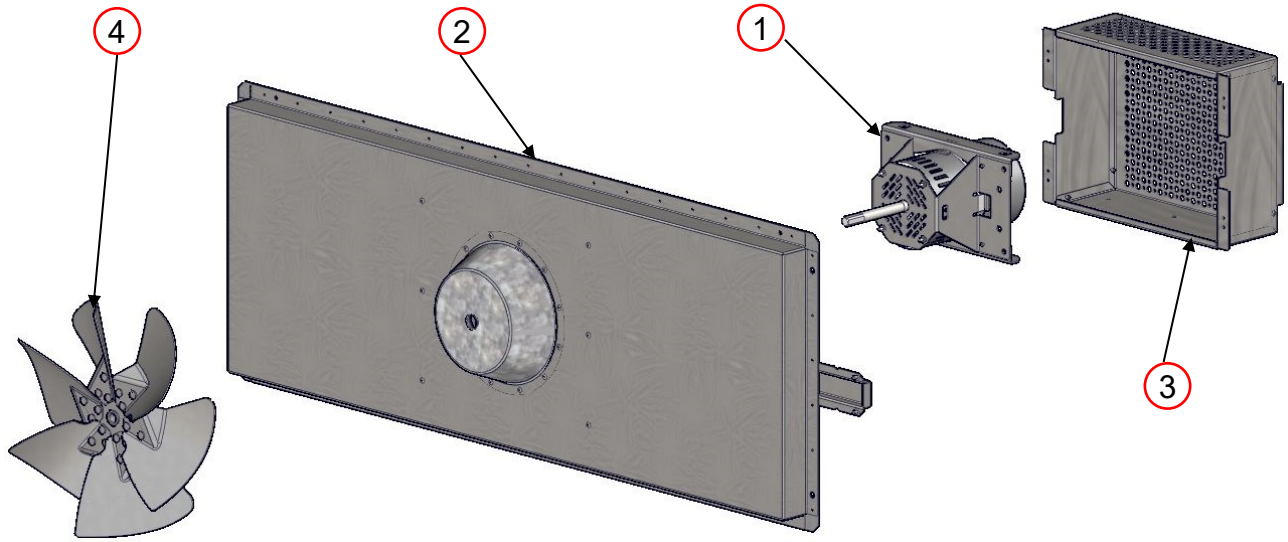

Installed Fan Height

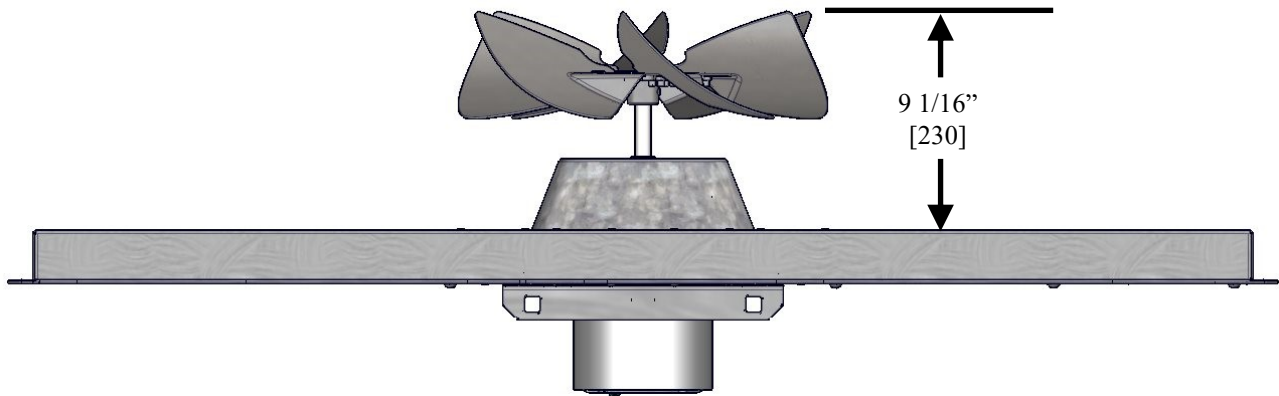

BACK WALL - STANDARD			
ITEM	PART NUMBER	DESCRIPTION	YOUR PRICE
1	XA 5001	Back Wall Assembly	P.O.R.
2	XA 5009-75	Fan Motor w/ Mount 3/4 HP	\$283.20
3	XA 5121	Motor Cover Assembly GAS	P.O.R.
4	XA 5200	Fan Blade	P.O.R.

BACK WALL - WORLD			
ITEM	PART NUMBER	DESCRIPTION	YOUR PRICE
1	XA 5001	Back Wall Assembly	P.O.R.
2	XA 5009-75-3PH	Fan Motor w/ Mount 3/4 HP-3 Phase	\$353.70
3	XA 5121	Motor Cover Assembly GAS	P.O.R.
4	XA 5200	Fan Blade	P.O.R.

Back Wall information required:

- Size of Oven
- Voltage

Standard Belt

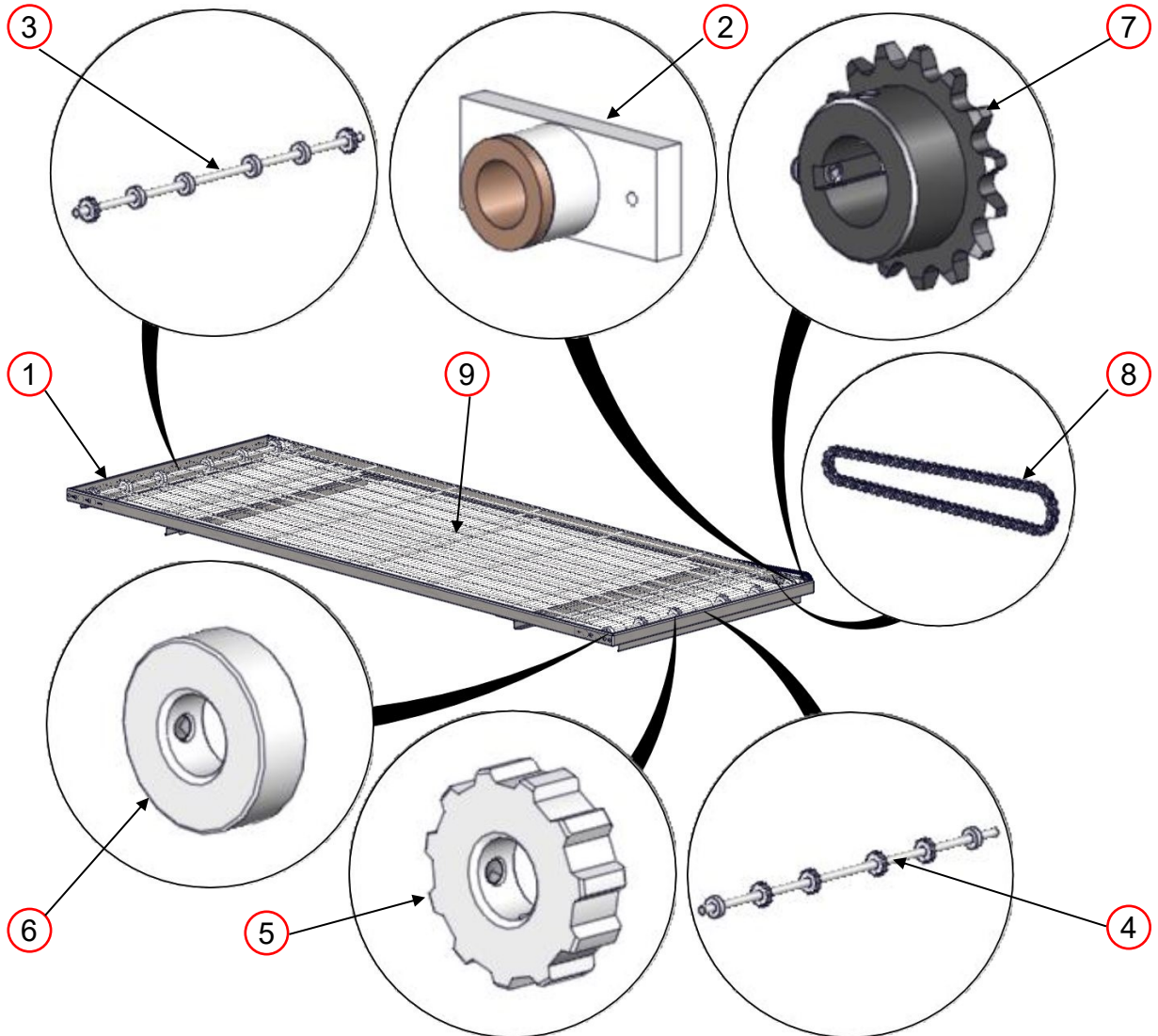

CONVEYOR			
ITEM	PART NUMBER	DESCRIPTION	YOUR PRICE
1	XA 7000	Conveyor Assembly	P.O.R.
2	XA 7200	Conveyor Bearing Assembly	P.O.R.
3	XM 7301	Conveyor Shaft Idle	P.O.R.
4	XM 7302	Conveyor Shaft Drive	P.O.R.
5	XP 7403	Conveyor Roll Notched	\$12.20
6	XP 7404	Conveyor Roll Plain	\$11.00
7	XP 9503	Conveyor Sprocket Driven 15	P.O.R.
8	XP 9504	Conveyor Drive Chain	P.O.R.
9	XP 9506	Conveyor Belt	P.O.R.

Conveyor information required:

- Oven Size
- Right or Left Hand Controls

Split Belt

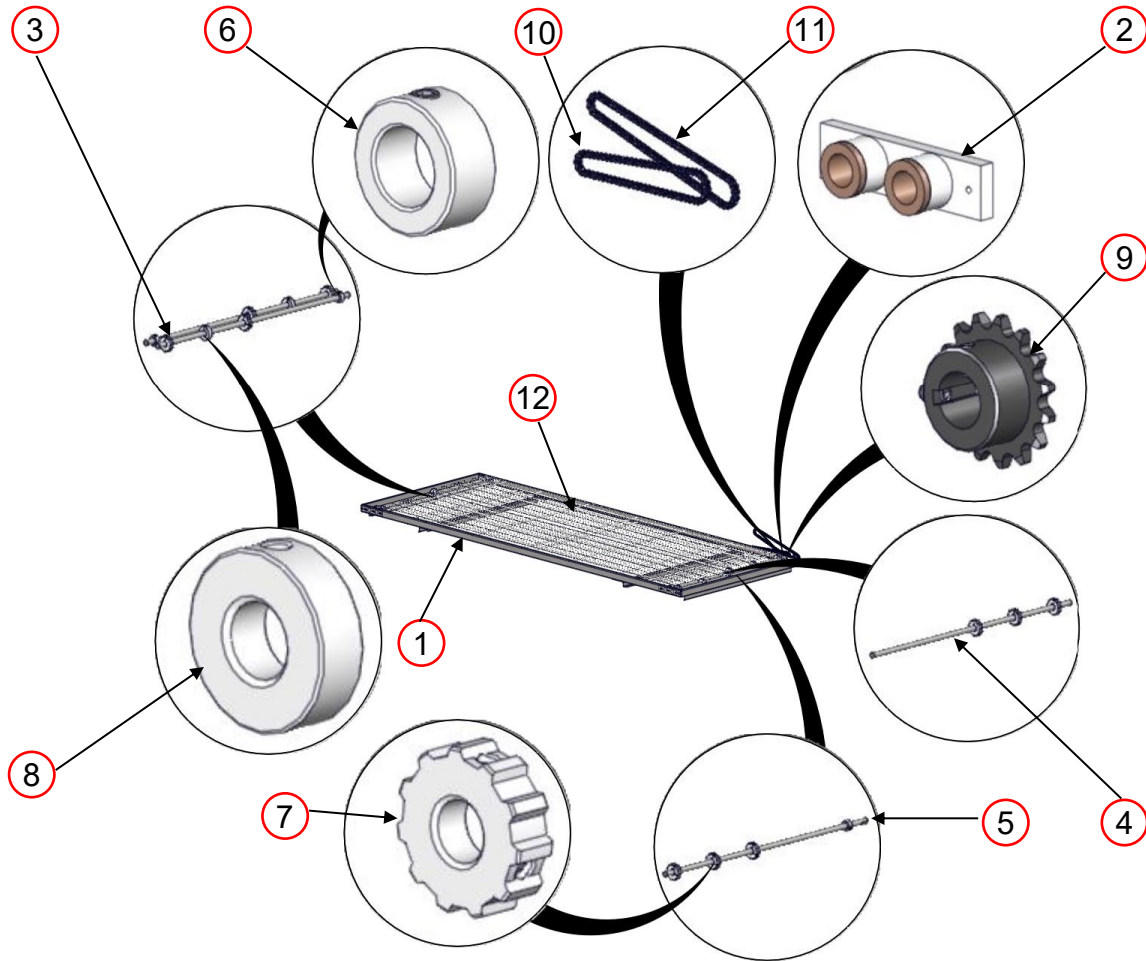

CONVEYOR			
ITEM	PART NUMBER	DESCRIPTION	YOUR PRICE
1	XA 7000	Conveyor Assembly	P.O.R.
2	XA 7200	Conveyor Bearing Assembly	P.O.R.
3	XM 7303	Conveyor Shaft Idle	P.O.R.
4	XM 7304	Conveyor Shaft Drive INSIDE	P.O.R.
5	XM 7305	Conveyor Shaft Drive OUTSIDE	P.O.R.
6	XP 7206	Shaft Collar	\$10.00
7	XP 7403	Conveyor Roll Notched	\$12.20
8	XP 7404	Conveyor Roll Plain	\$11.00
9	XP 9503	Conveyor Sprocket Driven 15	P.O.R.
10	XP 9504	Conveyor Drive Chain	P.O.R.
11	XP 9504	Conveyor Drive Chain SB	P.O.R.
12	XP 9506	Conveyor Belt	P.O.R.

Conveyor information required:

- Oven Size
- Right or Left Hand Controls

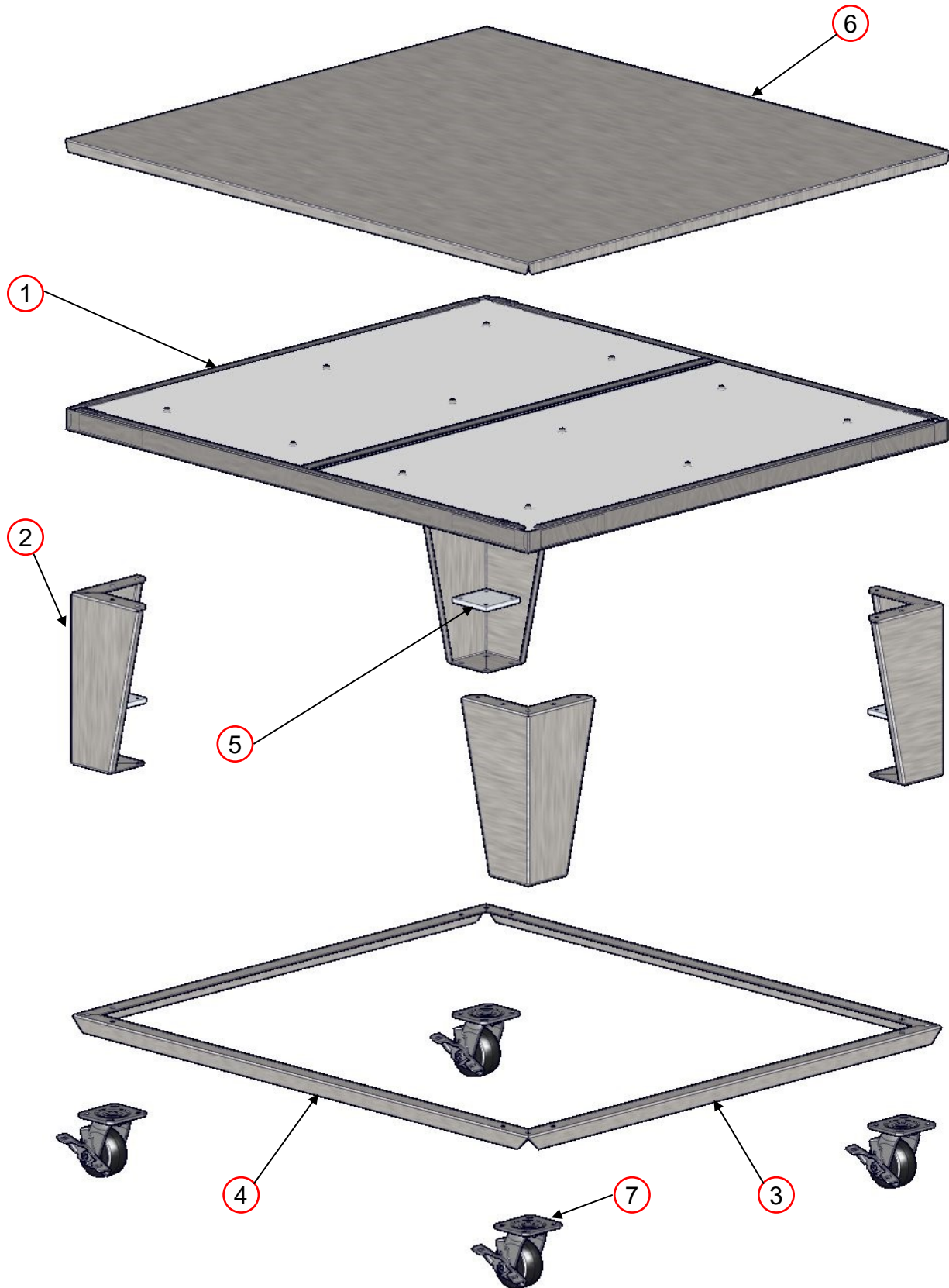

BASE			
ITEM	PART NUMBER	DESCRIPTION	YOUR PRICE
1	XA 1001	Base Assembly	P.O.R.
2	XM 1003-15	Base Leg	\$65.40
3	XM 1006	Side Leg Angle	P.O.R.
4	XM 1007	Front/Back Leg Angle	P.O.R.
5	XM 1008	Bolster Plate	\$11.50
6	XM 1010	Oven Lid	P.O.R.
7	XP 1004	Caster	\$21.60

Base information required:

- Size of Oven
- Single, Double, Triple, or Quad Stack

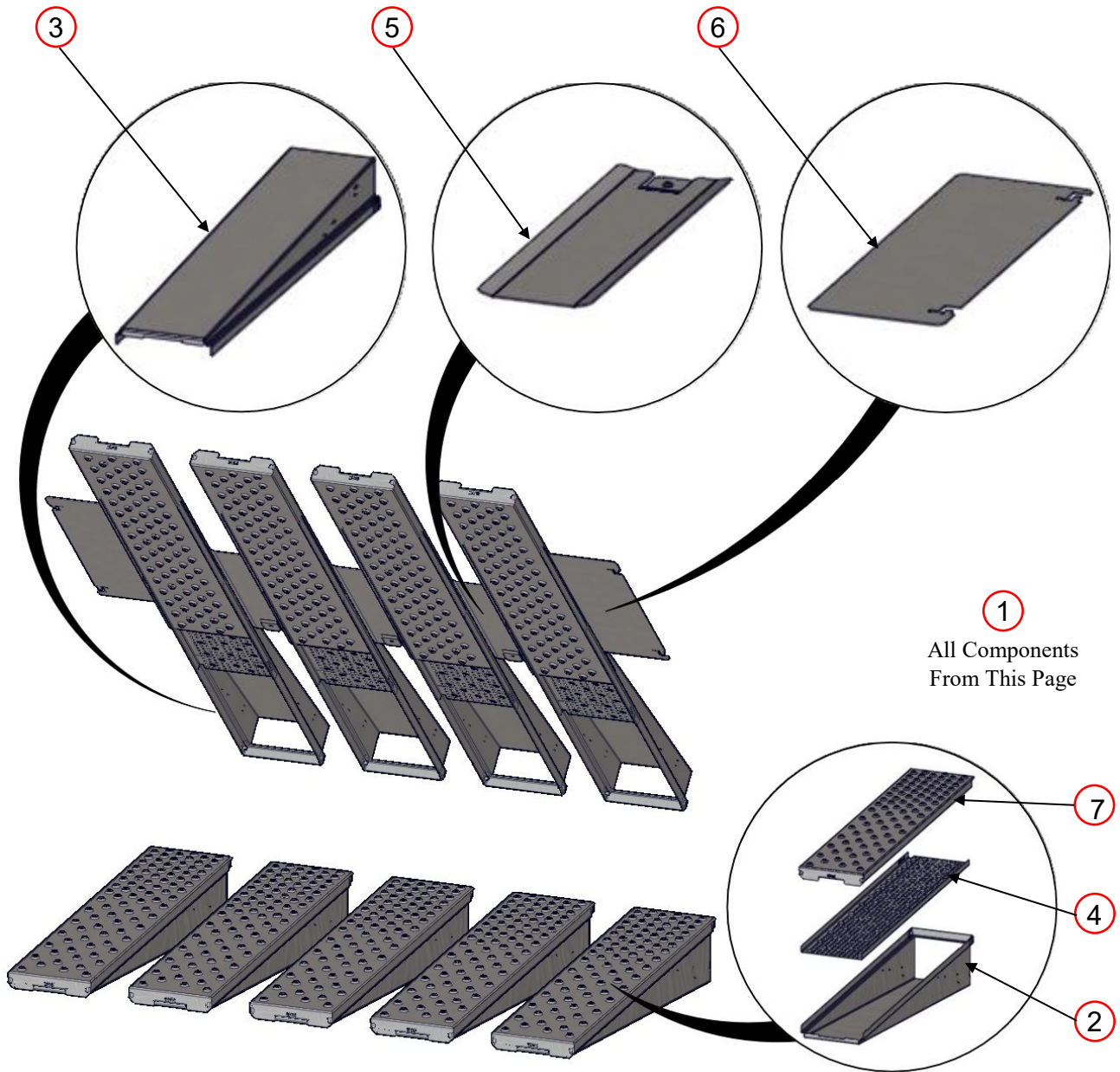

FINGERS			
ITEM	PART NUMBER	DESCRIPTION	YOUR PRICE
1	XA 8Gxxxx	Finger Group Assembly	P.O.R.
2	XA 8001-B	Finger Body Bottom	P.O.R.
3	XA 8001-T	Finger Body Top	P.O.R.
4	XM 8004	Finger Inner Plate Perforated	P.O.R.
5	XM 8024	Return Air Plate	P.O.R.
6	XM 8025	EndLoss Plate	P.O.R.
7	XM 8xxx	Finger Outer Plate	P.O.R.

Finger information required:

- Size of Oven
- Customer Name
- Part Number on Front of Finger Outer

Standard Belt

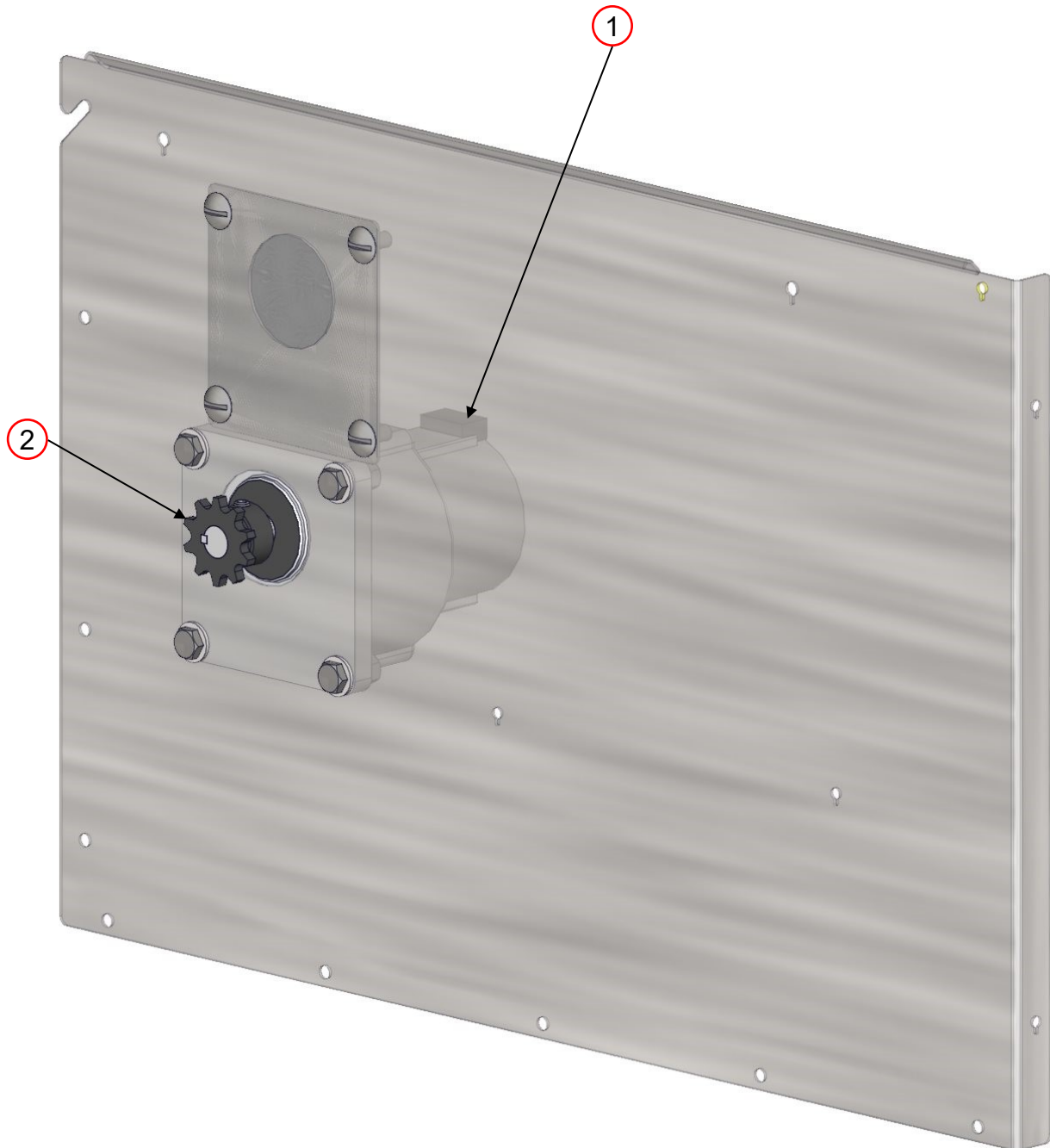

CONTROL BOX FRONT			
ITEM	PART NUMBER	DESCRIPTION	YOUR PRICE
1	XA 4117-12.5 RPM STD	Conv Motor Assy 12.5 RPM STD	\$305.30
2	XP 4155	Sprocket Conveyor Drive 10T	\$15.70

Control Box Front information required:

- Oven Size

Split Belt

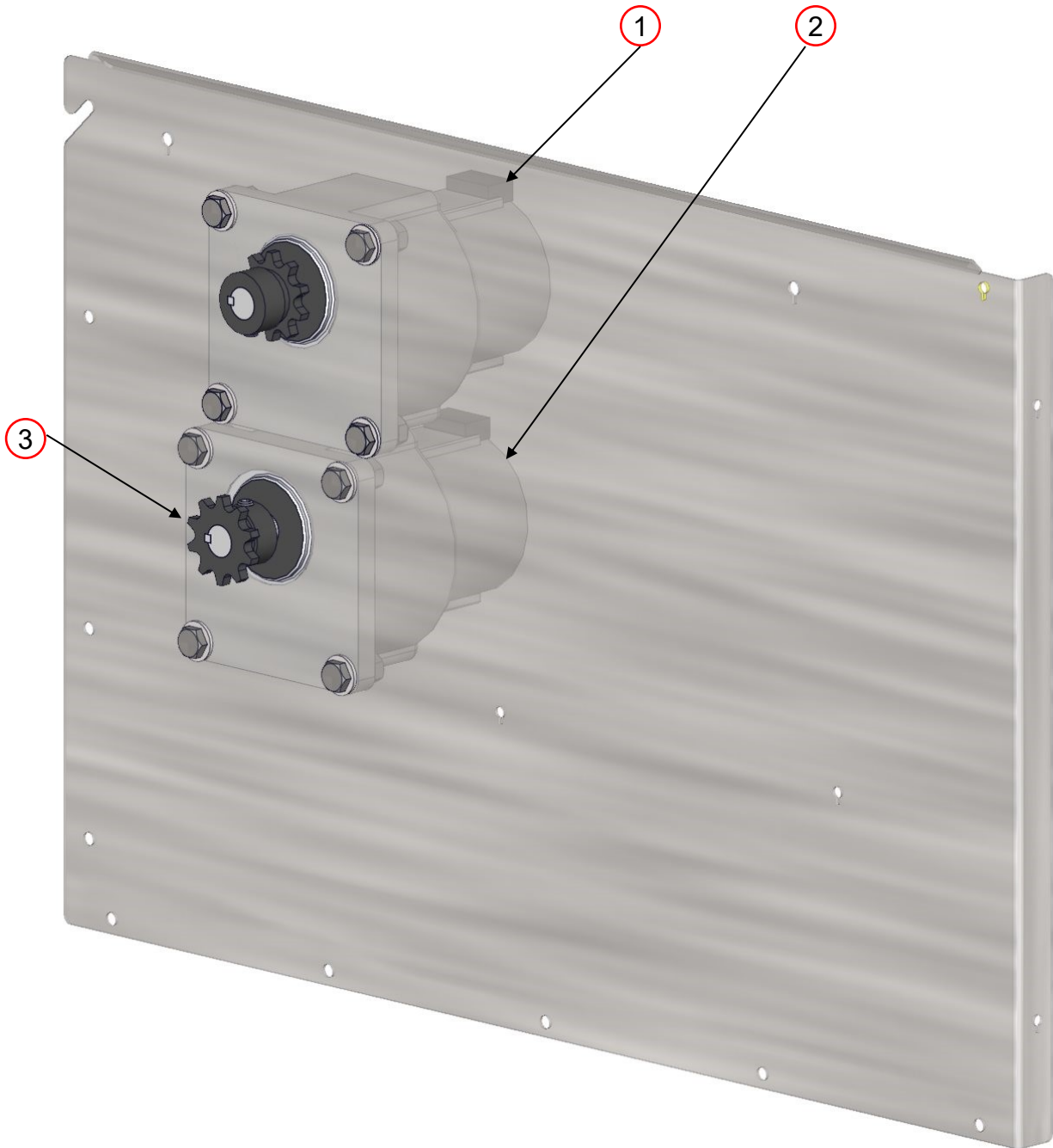

CONTROL BOX FRONT			
ITEM	PART NUMBER	DESCRIPTION	YOUR PRICE
1	XA 4117-12.5 RPM SB	Conv Motor Assy 12.5 RPM SB	\$305.30
2	XA 4117-12.5 RPM STD	Conv Motor Assy 12.5 RPM STD	\$305.30
3	XP 4155	Sprocket Conveyor Drive 10T	\$15.70

Control Box Front information required:

- Oven Size

FS/SI Assembly

①

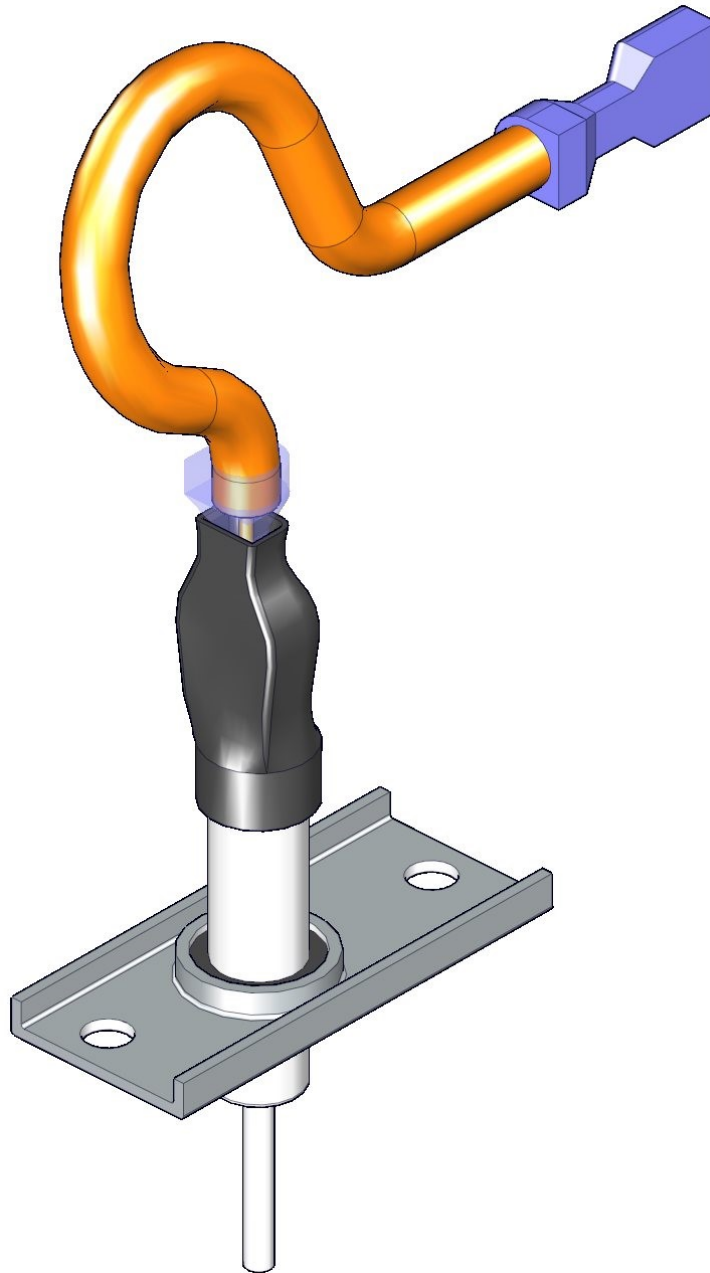

BURNER			
ITEM	PART NUMBER	DESCRIPTION	YOUR PRICE
1	XA 4203-DI-SQ	FS/SI Assembly	\$52.90

Gas Conversion Kits

1

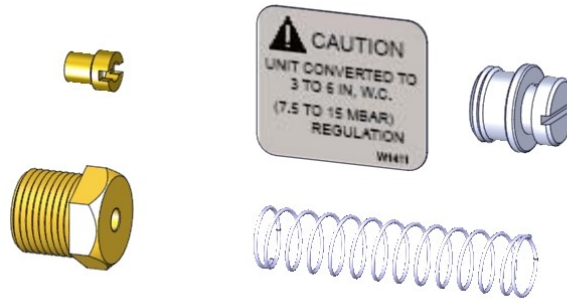

NATURAL GAS VALVE			
ITEM	PART NUMBER	DESCRIPTION	YOUR PRICE
1	SP 9910-QF-NAT	Natural Gas Conversion Kit	\$18.90

Gas Valve information required:

- Size of Oven

1

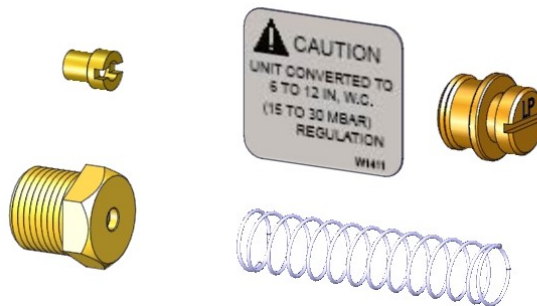

PROPANE VALVE			
ITEM	PART NUMBER	DESCRIPTION	YOUR PRICE
1	SP 9910-QF-LPG	Propane Conversion Kit	\$18.90

Gas Valve information required:

- Size of Oven

Operating Position (shown with lid removed)

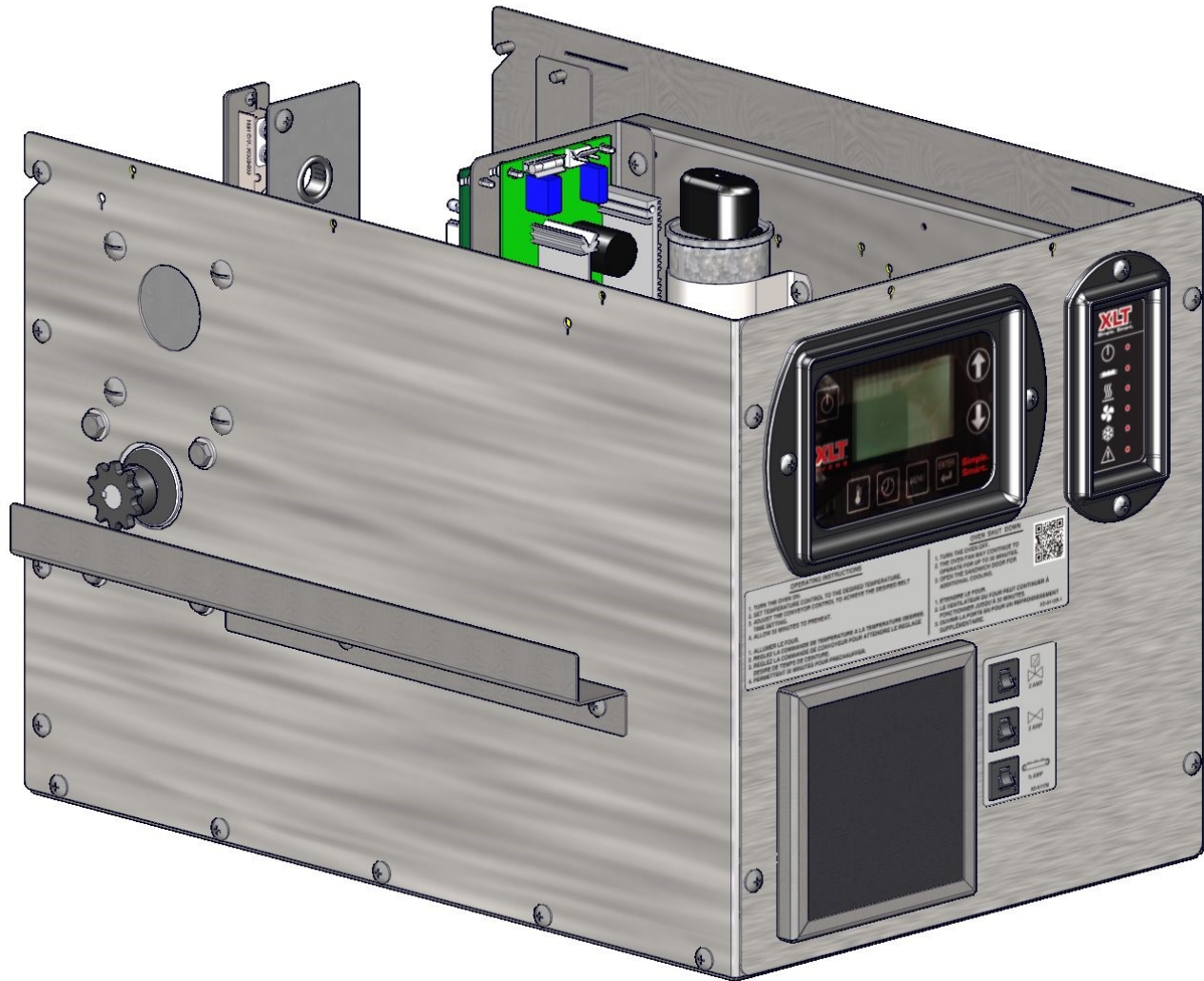

Service Position

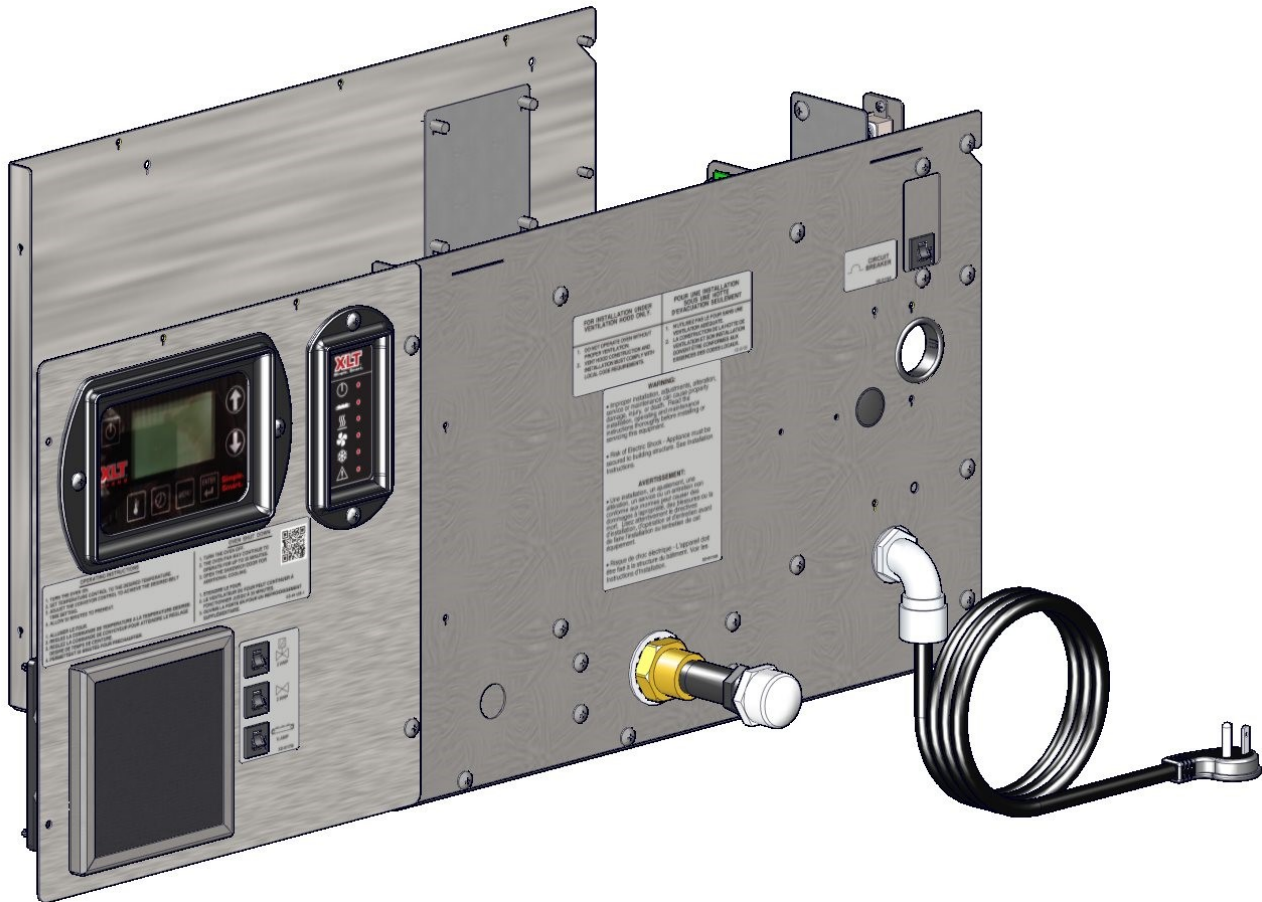
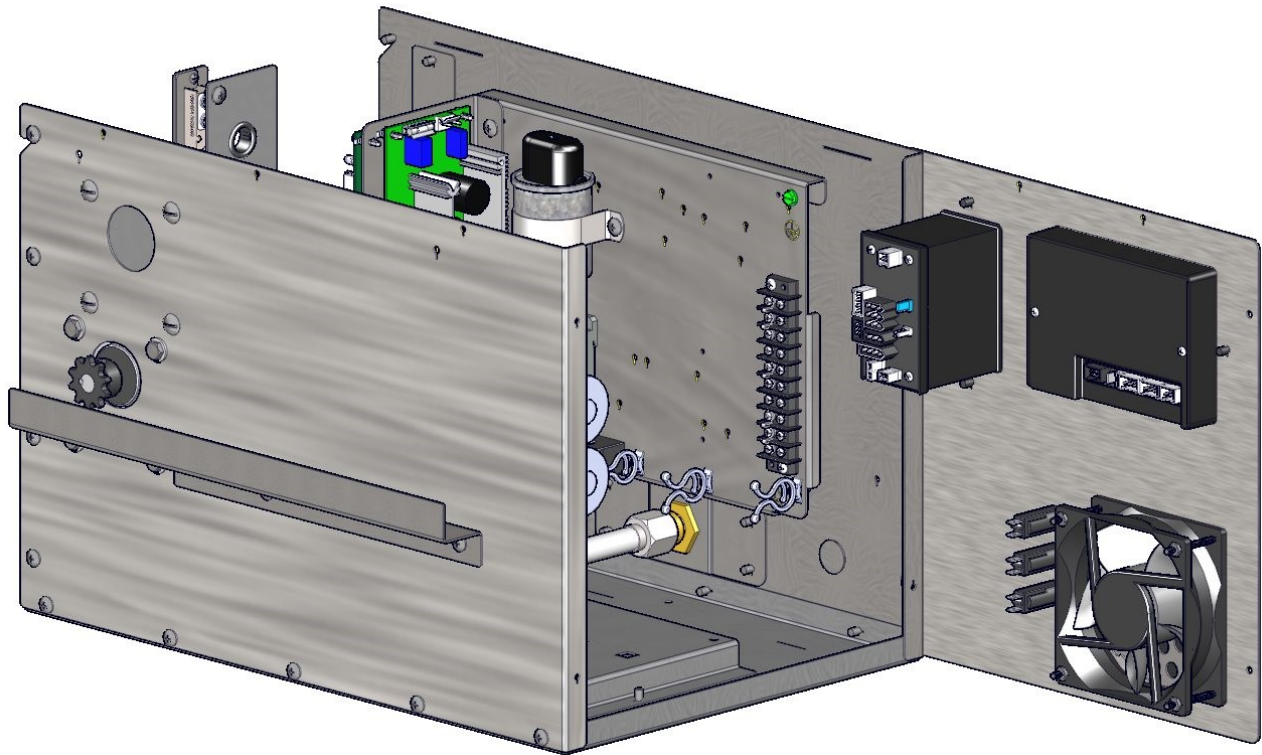



CONTROL PANEL			
ITEM	PART NUMBER	DESCRIPTION	YOUR PRICE
1	SP 4520-GA	Fan Guard / Filter Holder	\$5.60
2	XP 4170-LUI	Large User Interface	\$171.00
3	XP 4175-MC	Oven Control	\$213.00
4	XP 4501-GA	FPPG Fan Standard M2	\$25.00
5	XP 4515-CB	Circuit Breaker	P.O.R.
6	XP 4520-GA	Fan Filter	\$1.95

Control Panel information required:

- Size of Oven
- Voltage
- Circuit Breaker amp rating
- Conveyor Belt direction

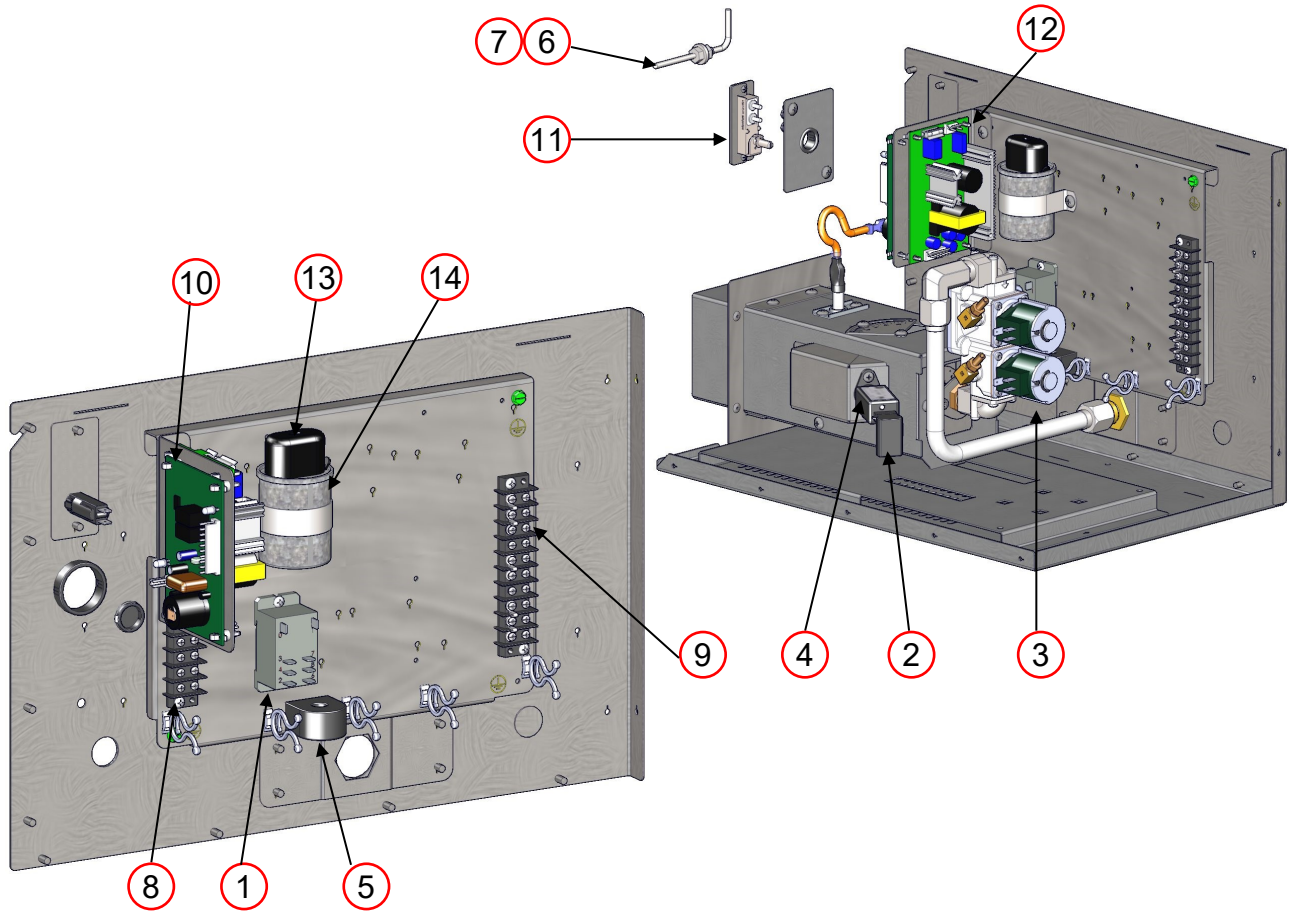

CONTROL BOX BACK			
ITEM	PART NUMBER	DESCRIPTION	YOUR PRICE
1	HP 2067-24VDC	Relay 8 Pin 30A 24VDC	\$19.50
2	XH 4211-DC	UV Flame Sensor Wire Plug	\$12.25
3	XP 4207-DI-N/P	On Off Valve	\$136.90
4	XP 4210-UV-DC	Flame Sensor 24VDC	\$109.00
5	XP 4310	Current Sensor	\$27.80
6	XP 4509-90	Thermocouple Type K 39	\$41.80
7	XP-4510-90	Thermocouple Type K 90	\$63.10
8	XP 4701-04	Terminal Strip 4 Place	\$3.90
9	XP 4701-10	Terminal Strip 10 Place	\$7.00
10	XP 4705-DI-24	Ignition Control 24VDC	\$71.80
11	XP 4713	High Temp Limit Switch	\$34.10
12	XP 4716	Power Supply PS	\$32.40
13	XP 5012	Capacitor Boot	\$2.30
14	XP 5014-30	Capacitor Baldor 3/4 HP 30uF	\$18.60

Control Box Back information required:

- Size of Oven
- Voltage

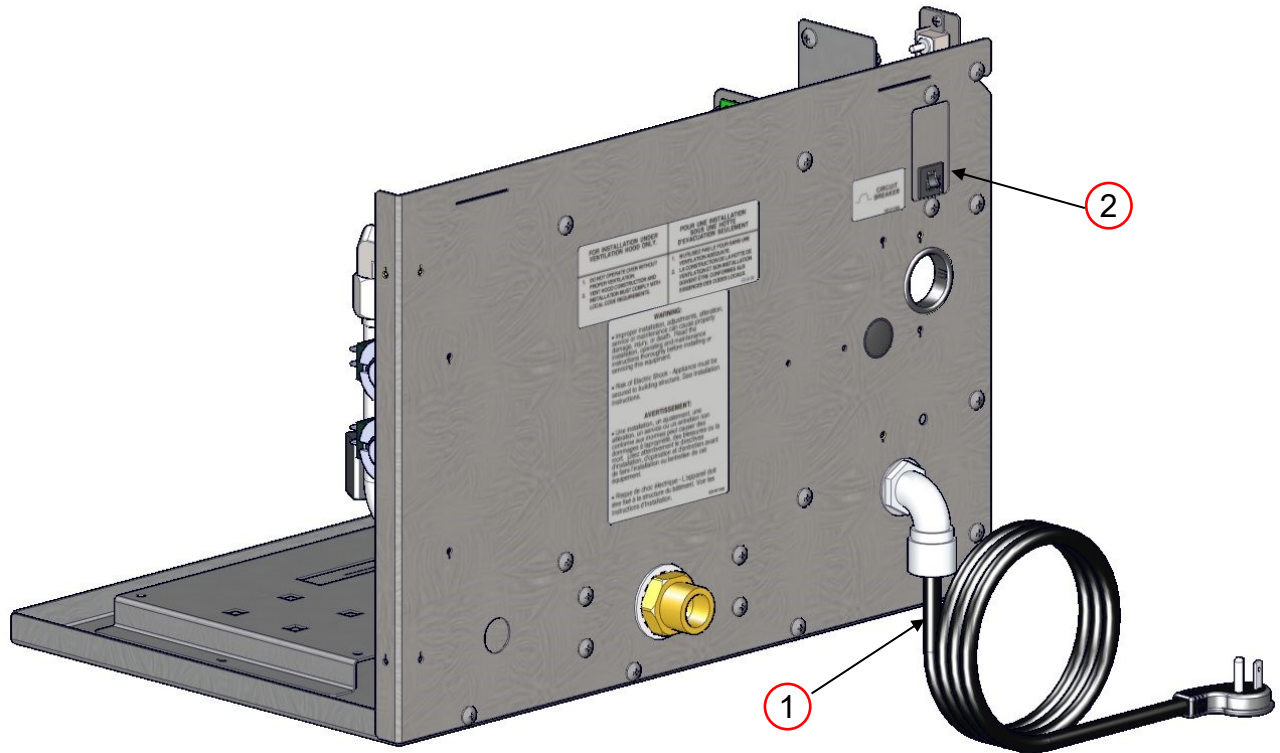

CONTROL BOX REAR

ITEM	PART NUMBER	DESCRIPTION	YOUR PRICE
1	XA 9301-S	Power Cord Assembly	\$28.40
2	XP 4515-CB-15A	15 Amp Circuit Breaker	\$6.95

Control Box Rear information required:

- Size of Oven
- Circuit Breaker amp rating
- Voltage

This page intentionally left blank.

OVEN PARTS-WORLD CONTROL BOX

Operating Position (shown with lid removed)

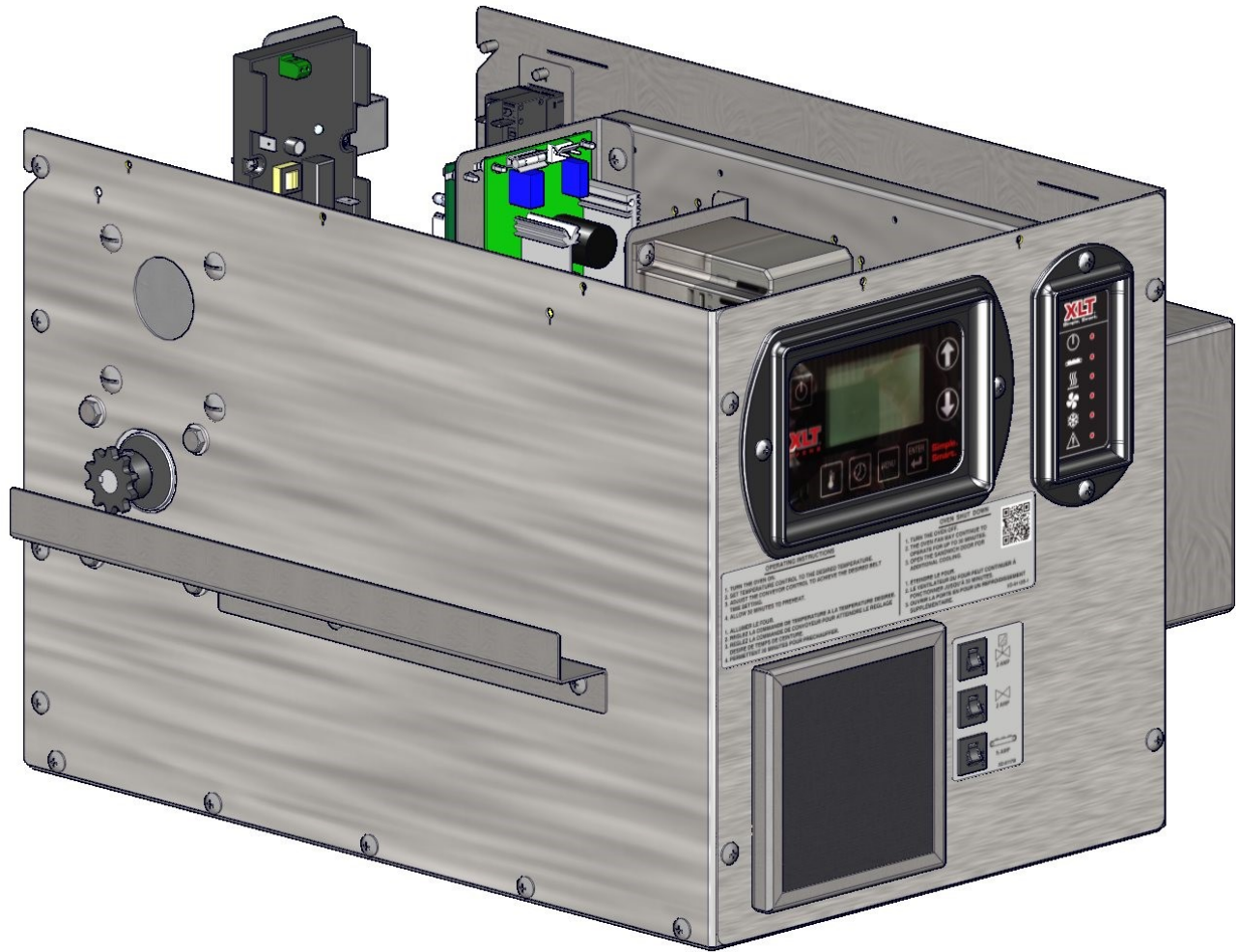

Service Position

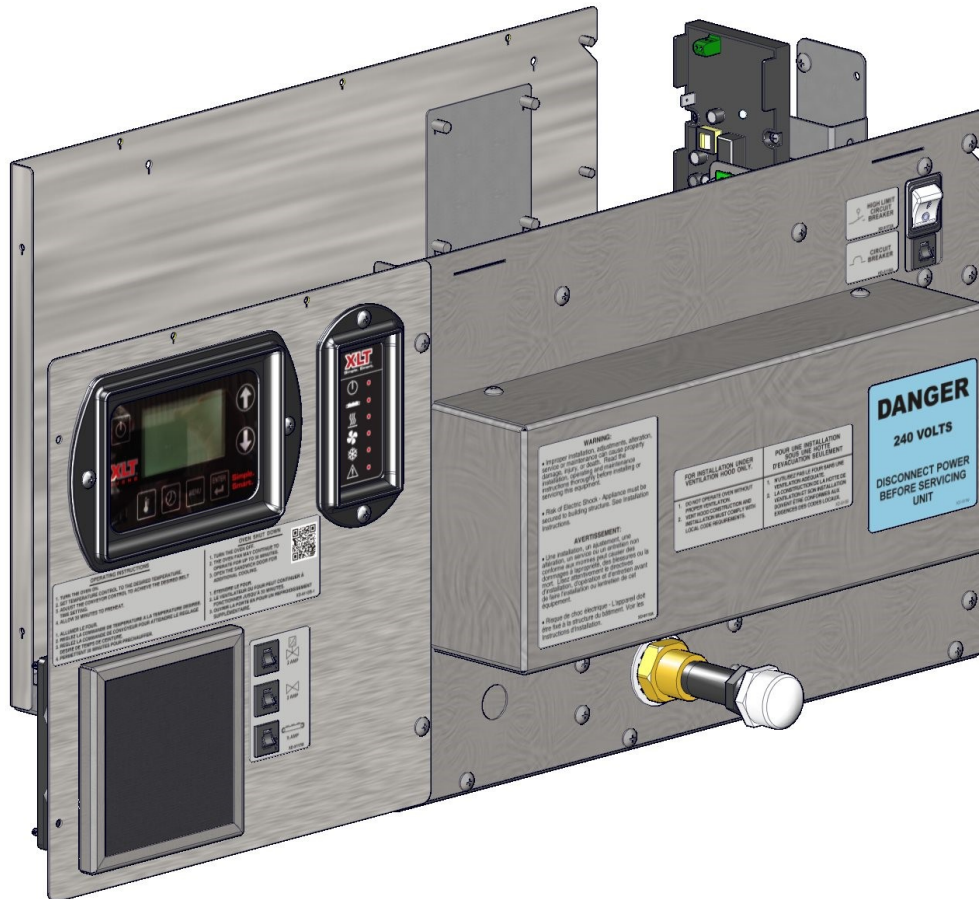
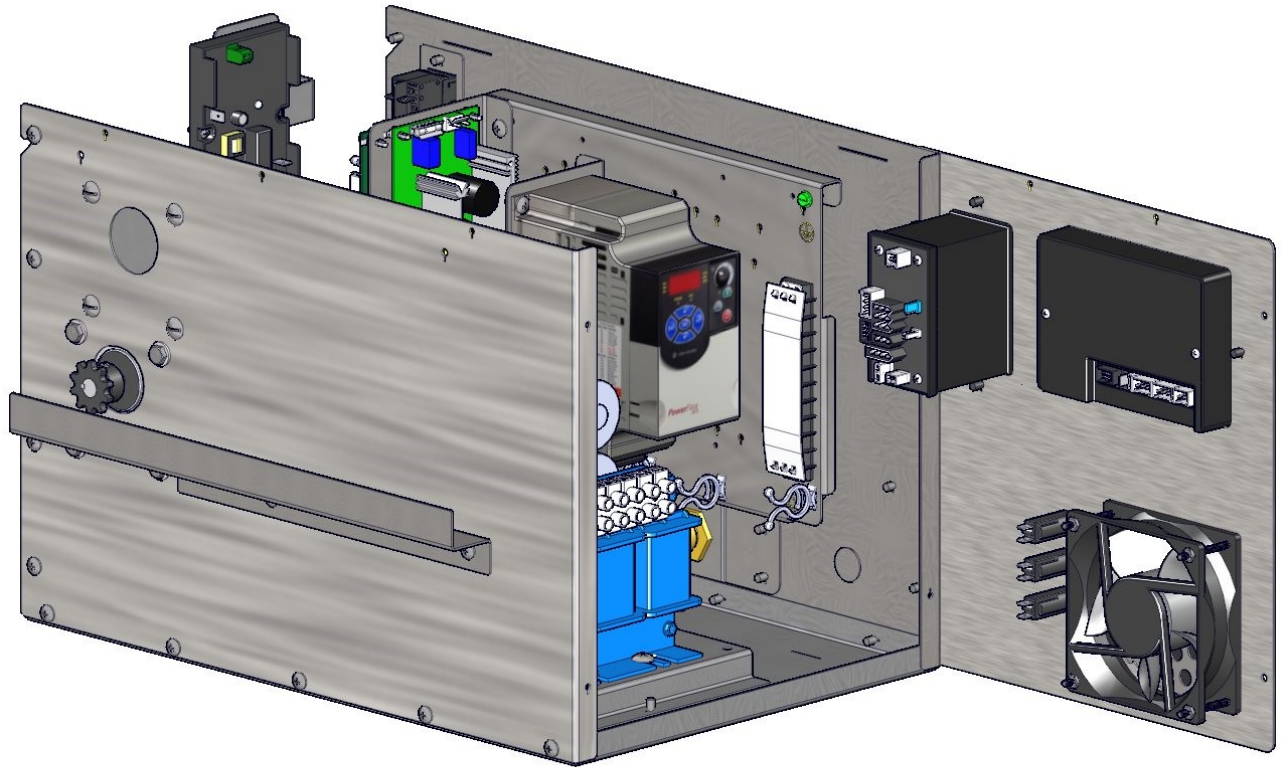



CONTROL PANEL			
ITEM	PART NUMBER	DESCRIPTION	YOUR PRICE
1	SP 4520-GA	Fan Guard / Filter Holder	\$5.60
2	XP 4170-LUI	Large User Interface	\$171.00
3	XP 4175-MC	Oven Control	\$213.80
4	XP 4501-GA	FPPG Fan Standard M2	\$25.00
5	XP 4515-CB	Circuit Breaker	P.O.R.
6	XP 4520-GA	Fan Filter	\$1.95

Control Panel information required:

- Size of Oven
- Voltage
- Circuit Breaker amp rating
- Conveyor Belt direction

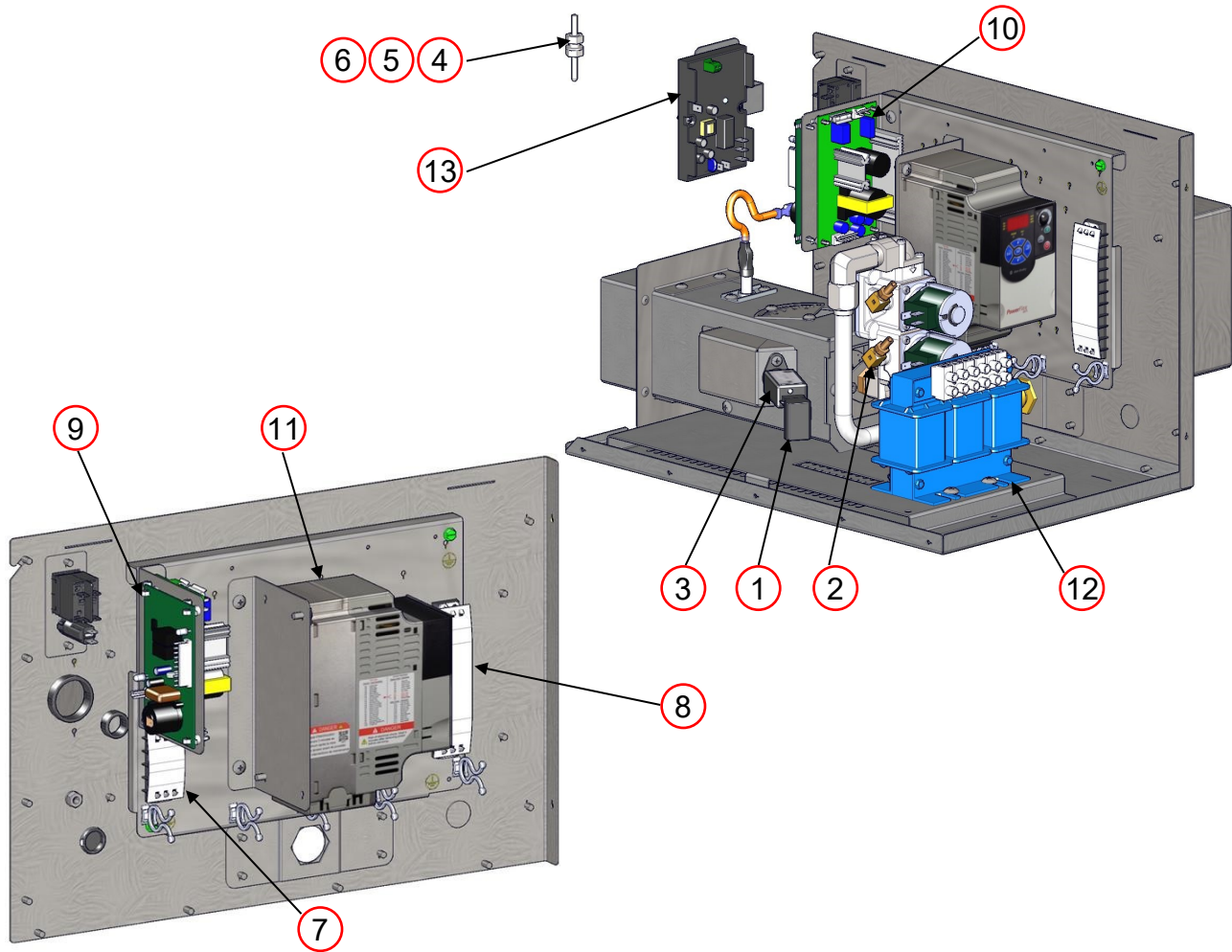

CONTROL BOX INTERIOR			
ITEM	PART NUMBER	DESCRIPTION	YOUR PRICE
1	XH 4211-DC	UV Flame Sensor Wire Plug	\$12.25
2	XP 4207-DI-N/P	On Off Valve	\$136.90
3	XP 4210-UV-DC	Flame Sensor 24VDC	\$109.00
4	XP-4509-90	Thermocouple Type K 39	\$41.80
5	XP-4510-90	Thermocouple Type K 90	\$63.10
6	XP-4512	RTD Class B Element	\$71.50
7	XP 4701-04	Terminal Strip 4 Place	\$3.90
8	XP 4701-10	Terminal Strip 10 Place	\$7.00
9	XP 4705-DI-24	Ignition Control 24VDC	\$71.80
10	XP 4716	Power Supply PS	\$32.40
11	XP 4718-4.2	VFD Allen Bradley Power Flex 4M	\$185.40
12	XP 4721	3 PH 3% Line Reactor	\$157.20
13	XP 4723	Elan High Temp Control	\$110.30

Control Box Back information required:

- Size of Oven
- Voltage

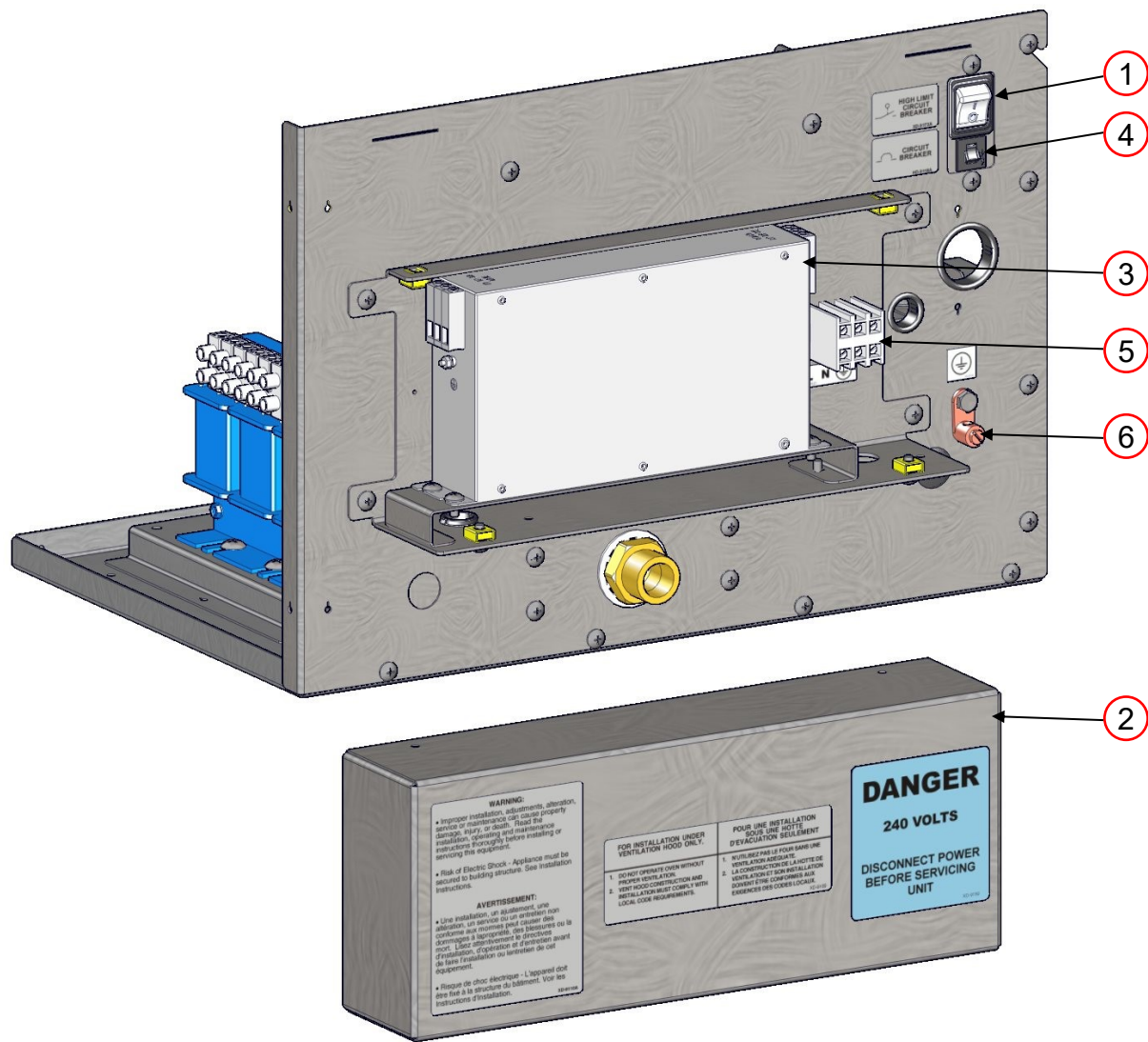

CONTROL BOX REAR			
ITEM	PART NUMBER	DESCRIPTION	YOUR PRICE
1	HP 2060	Circuit Breaker Exh Fan	\$52.30
2	XM 9303	Power Inlet Box Cover	P.O.R.
3	XP 4313	EMC/RFI Filter	\$306.80
4	XP 4515-CB-0.5A	1/2 Amp Circuit Breaker	\$7.30
5	XP 4702-03-W	Terminal Block 3 Pole	\$5.10
6	XP 4707-W	Ground Lug Copper World	\$5.20

Control Box Rear information required:

- Size of Oven
- Voltage



Pricing does NOT include labels

NOTE

This page intentionally left blank.

Operating Position (shown with lid removed)

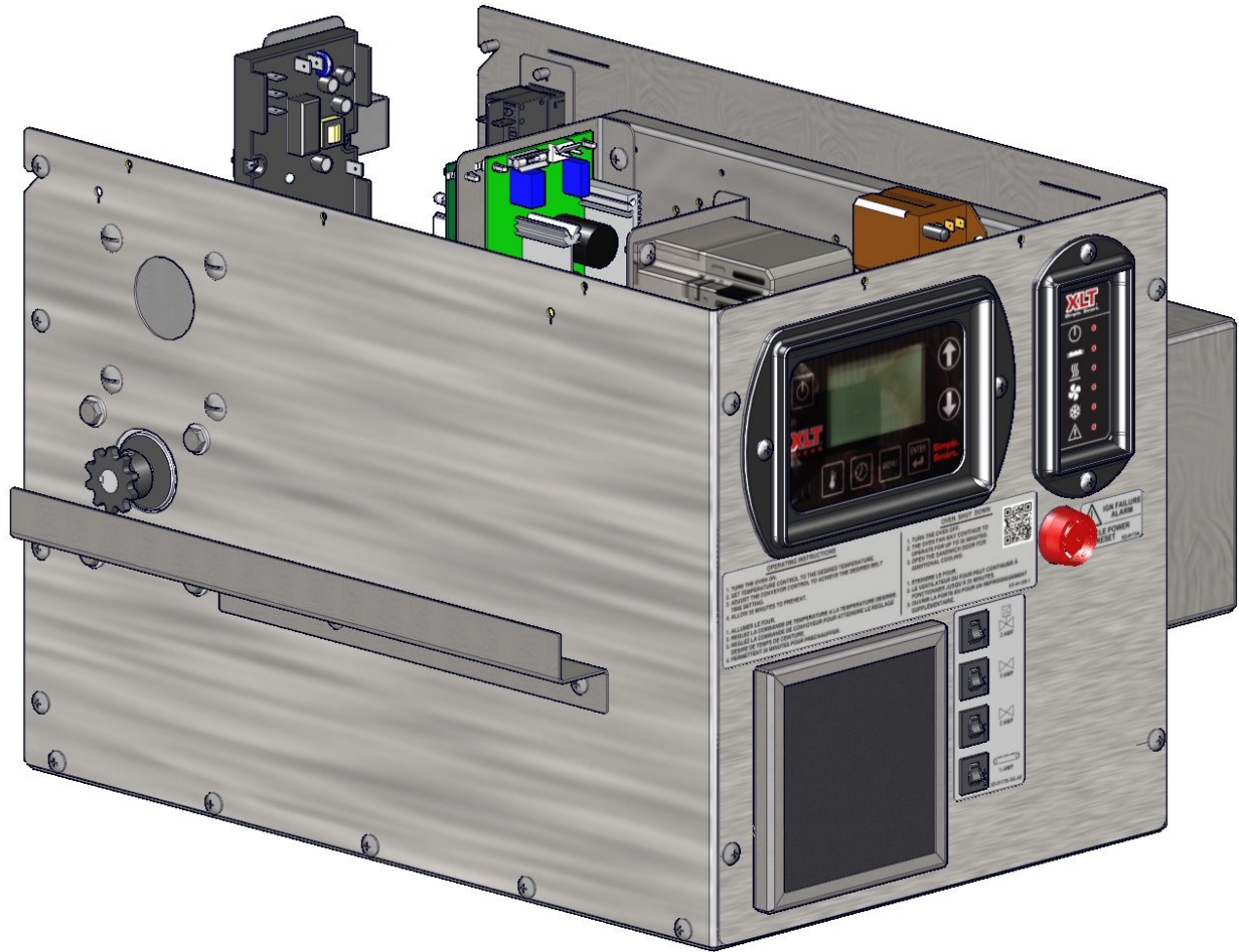

Service Position

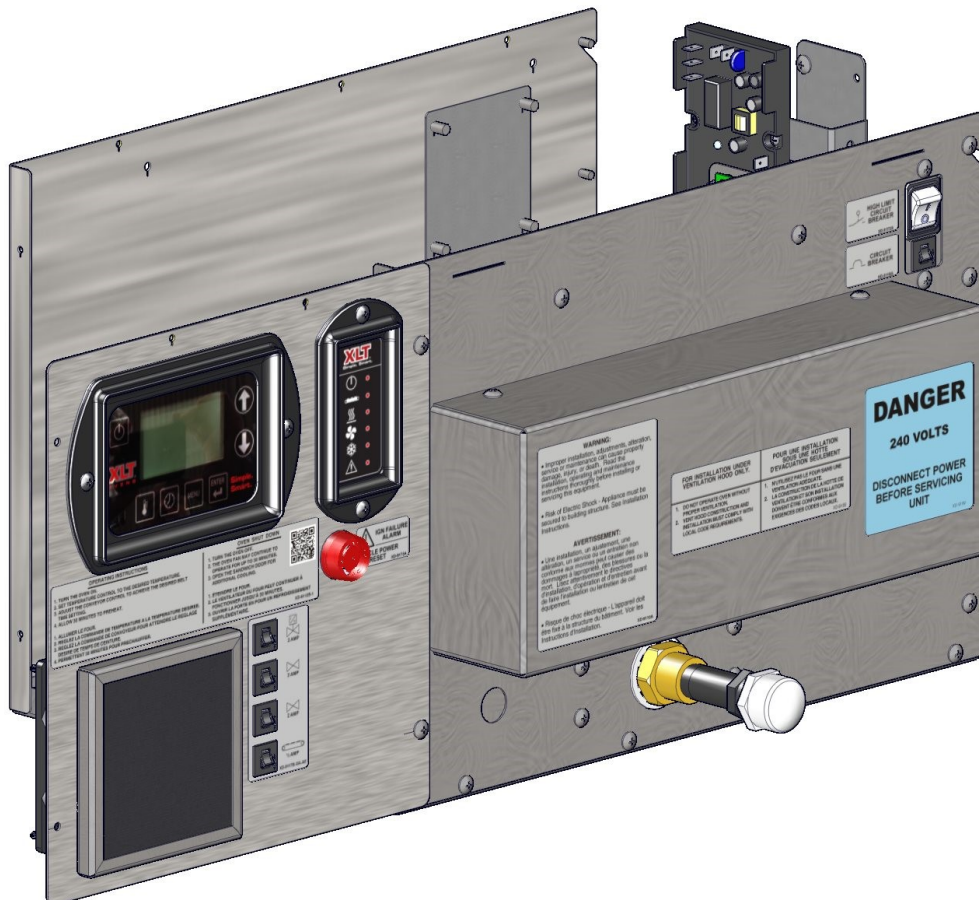
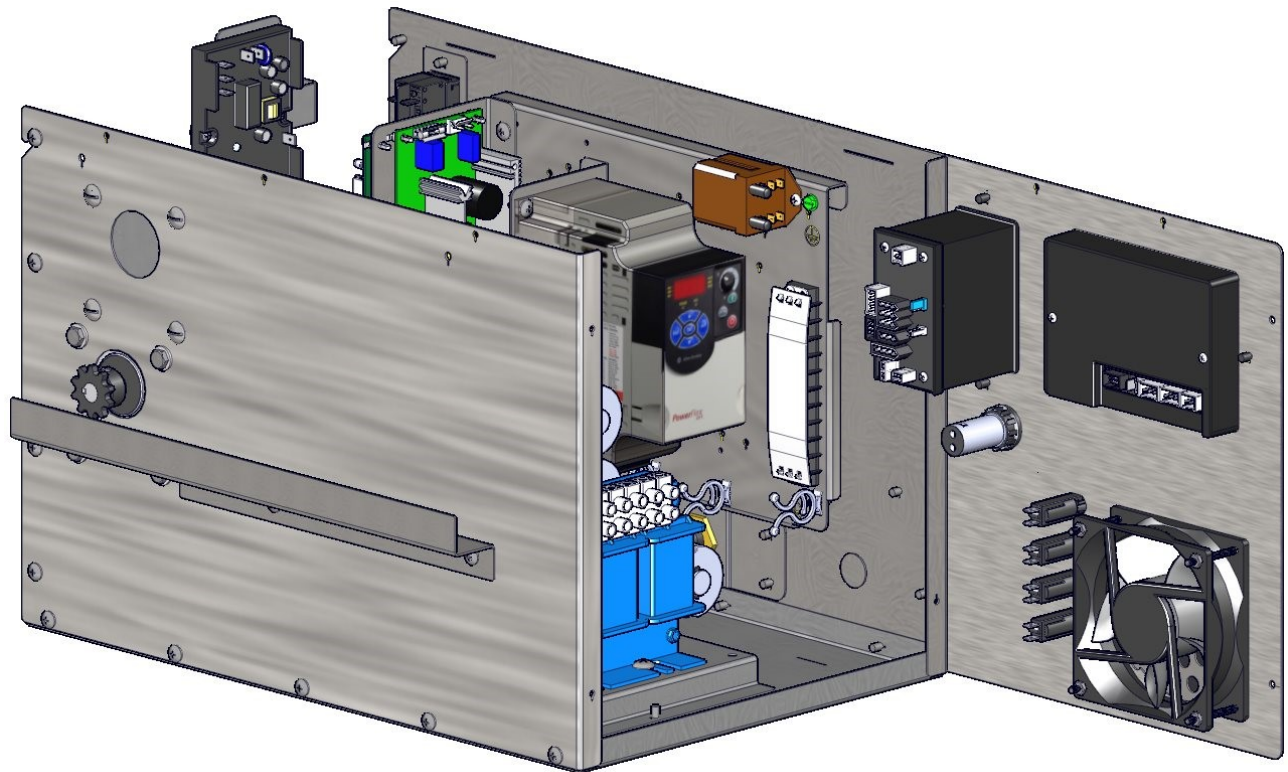



CONTROL PANEL			
ITEM	PART NUMBER	DESCRIPTION	YOUR PRICE
1	HP 2063	Alarm And Buzzer	\$25.50
2	SP 4520-GA	Fan Guard / Filter Holder	\$5.60
3	XP 4170-LUI	Large User Interface	\$171.00
4	XP 4175-MC	Oven Control	\$213.80
5	XP 4501-GA	FPPG Fan Standard M2	\$25.00
6	XP 4515-CB	Circuit Breaker	P.O.R.
7	XP 4520-GA	Fan Filter	\$1.95

Control Panel information required:

- Size of Oven
- Voltage
- Circuit Breaker amp rating
- Conveyor Belt direction

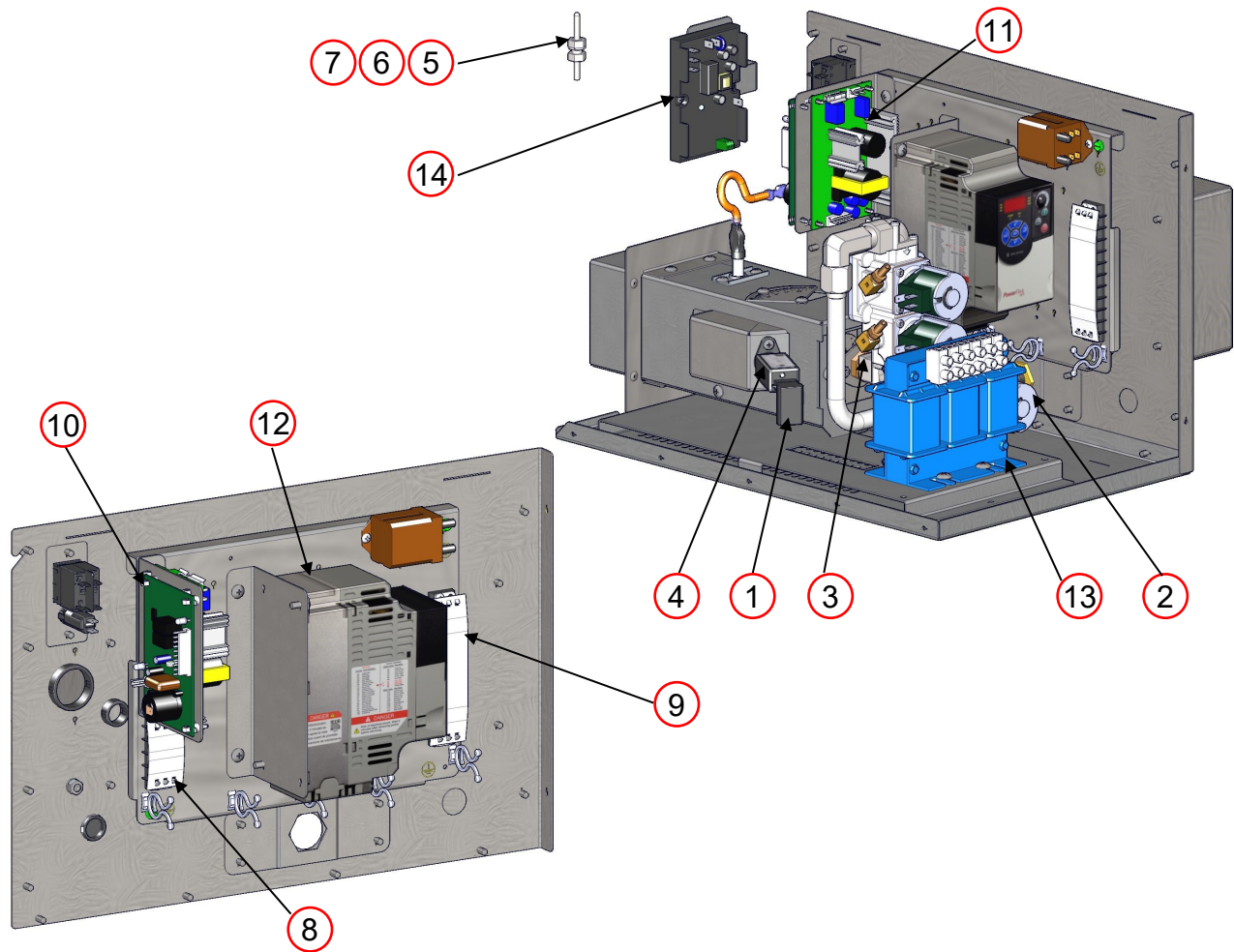

CONTROL BOX BACK			
ITEM	PART NUMBER	DESCRIPTION	YOUR PRICE
1	XH 4211-DC	UV Flame Detector Wire Plug	\$12.25
2	XP 4207-DI-AE	Shut-Off Valve	P.O.R.
3	XP 4207-DI-N/P	On Off Valve	\$136.90
4	XP 4210-UV-DC	Flame Sensor 24VDC	\$109.00
5	XP-4509-90	Thermocouple Type K 39	\$41.80
6	XP-4510-90	Thermocouple Type K 90	\$63.10
7	XP-4512	RTD Class B Element	\$71.50
8	XP 4701-04	Terminal Strip 4 Place	\$3.90
9	XP 4701-10	Terminal Strip 10 Place	\$7.00
10	XP 4705-DI-24	Ignition Control 24VDC	\$71.80
11	XP 4716	Power Supply PS	\$32.40
12	XP 4718-4.2	VFD Allen Bradley Power Flex 4M	\$185.40
13	XP 4721	3 PH 3% Line Reactor	\$157.20
14	XP 4723	Elan High Temp Control	\$110.30

Control Box Back information required:

- Size of Oven
- Voltage

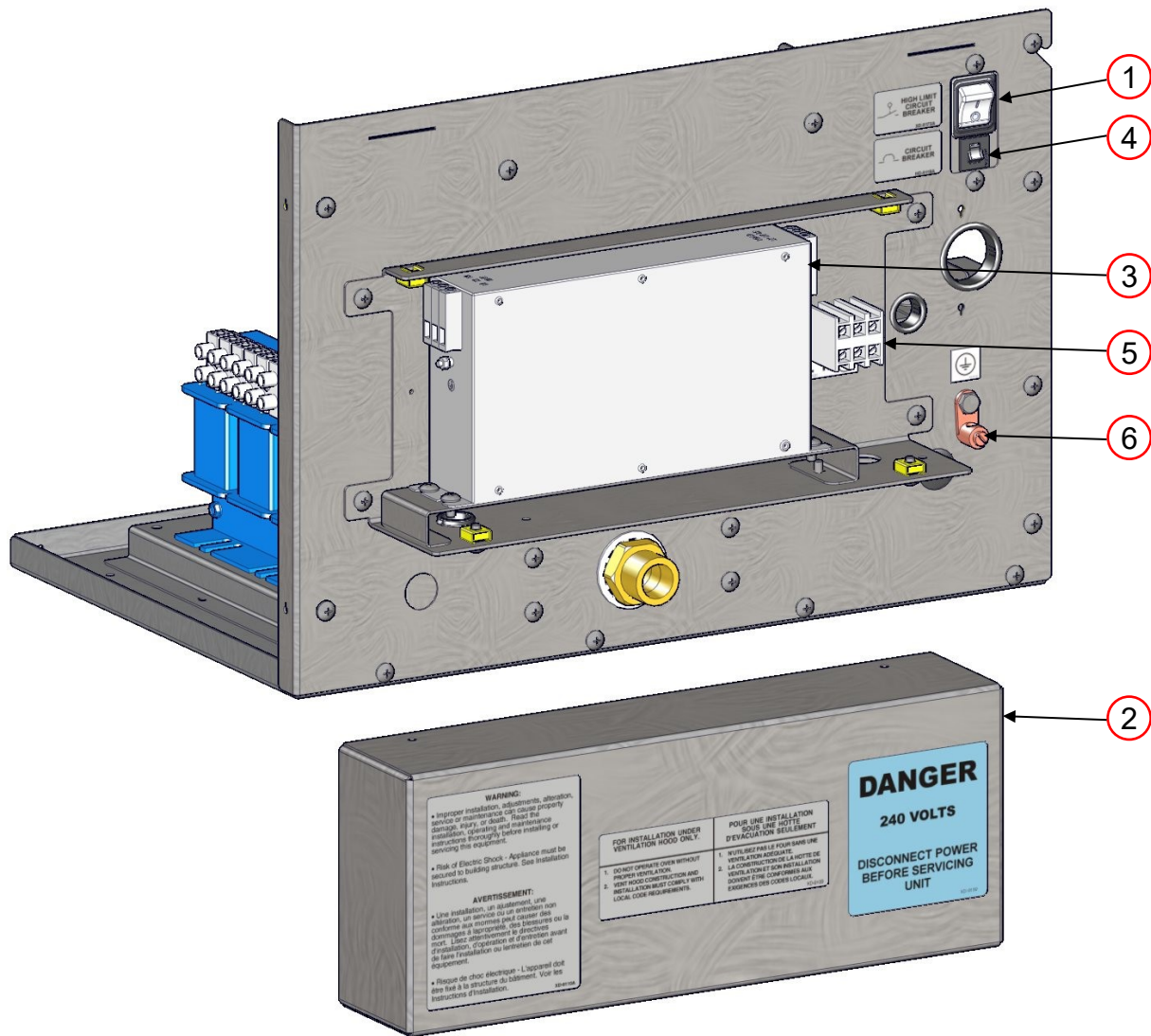

CONTROL BOX REAR			
ITEM	PART NUMBER	DESCRIPTION	YOUR PRICE
1	HP 2060	Circuit Breaker Exh Fan	\$52.30
2	XM 9303	Power Inlet Box Cover	P.O.R.
3	XP 4313	EMC/RFI Filter	\$306.80
4	XP 4515-CB-0.5A	1/2 Amp Circuit Breaker	\$7.30
5	XP 4702-03-W	Terminal Block 3 Pole	\$5.10
6	XP 4707-W	Ground Lug Copper World	\$5.20

Control Box Rear information required:

- Size of Oven
- Voltage



Pricing does NOT include labels

NOTE

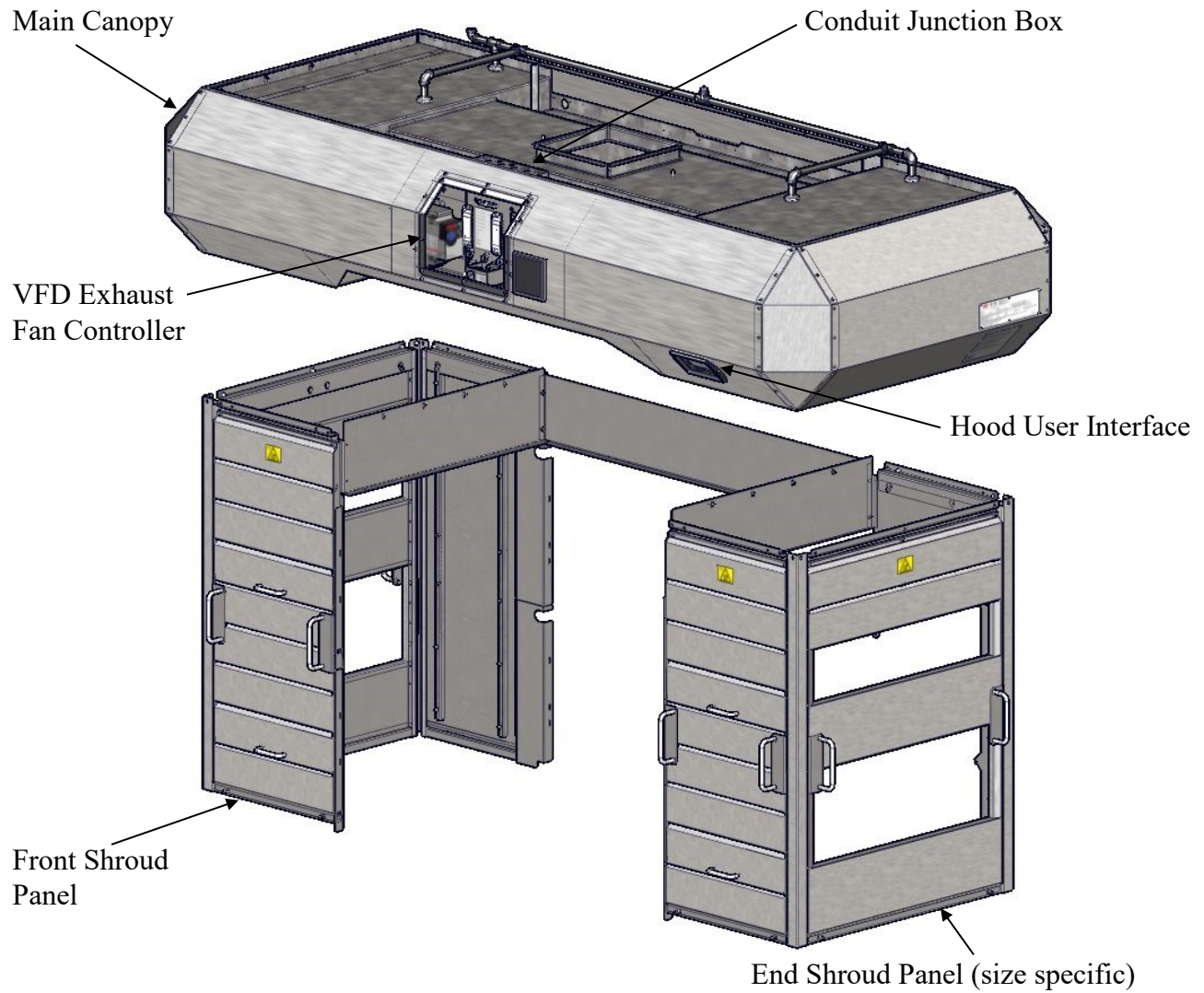

VFD Control Box w/Fire Suppression

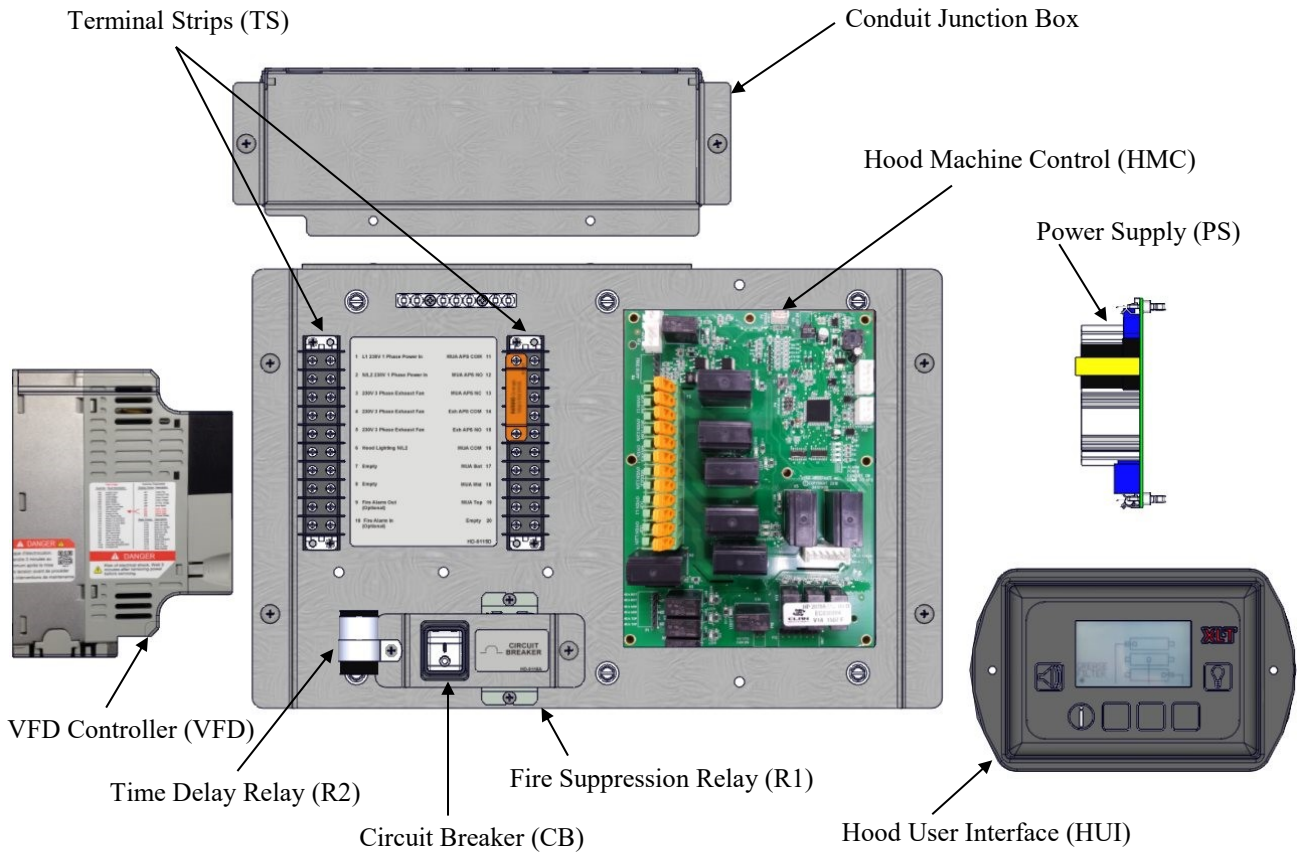

VFD Control Box (Cover removed)

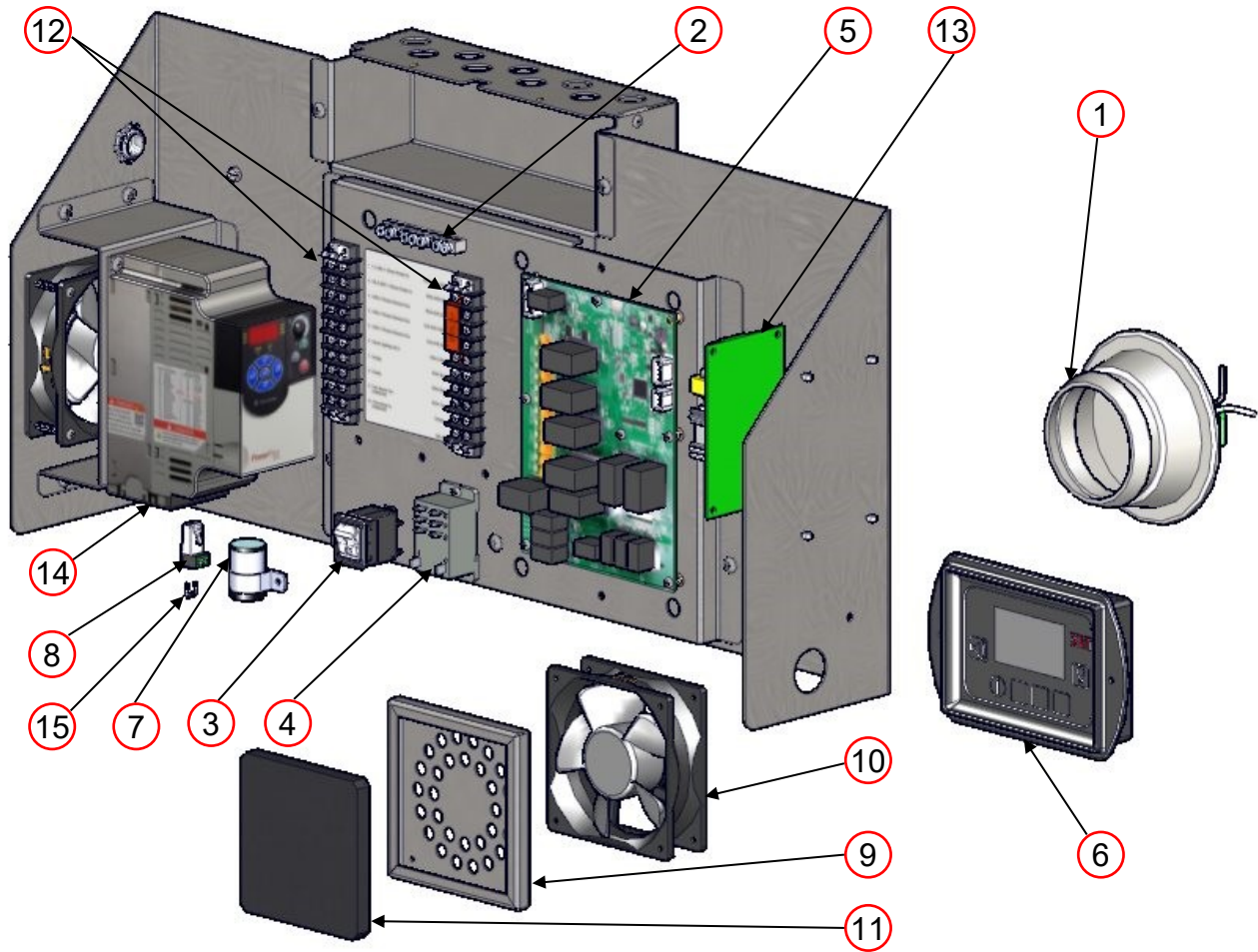

VFD W/ FIRE SUPPRESSION			
ITEM	PART NUMBER	DESCRIPTION	YOUR PRICE
1	HP 1251	Light Assembly	\$57.80
2	HP 2058	Ground Bar 7 POS	\$55.70
3	HP 2060	Circuit Breaker Exhaust Fan	\$52.30
4	HP 2067-24VDC	Relay 8 Pin 30A 24 VDC	\$19.50
5	HP 2070-MC	Hood Machine Control	\$372.00
6	HP 2071-UI	Hood User Interface	\$228.00
7	HP 2072	Time Delay Relay R2	\$24.00
8	HP 4718-RJ45	RJ45 Terminal Block	\$10.50
9	SP 4520-GA	Fan Guard / Filter Repl Kit GA	\$5.60
10	XP 4501-GA	FPPG Fan Gas M2	\$25.00
11	XP 4520-GA	Fan Filter	\$1.95
12	XP 4701-10	Terminal Strip 10 Place	\$7.00
13	XP 4716	Power Supply	\$32.40
14	XP 4718-4.2	VFD Allen Bradley Power Flex 4M	\$185.40
15	XW 2900	120 Ohm Terminating Resistor	\$0.20

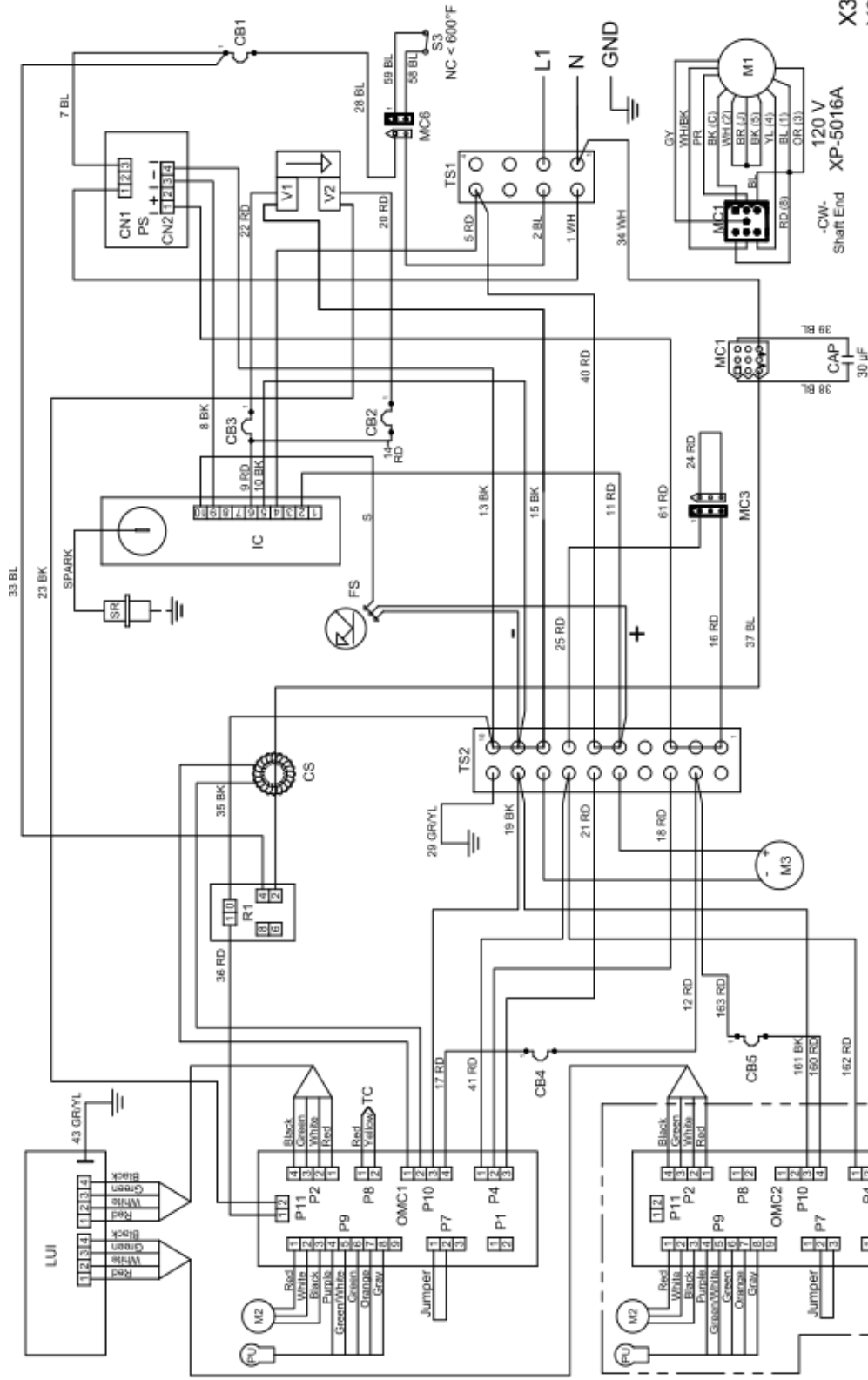

- X3G-1832
- X3G-2336
- X3G-2440
- X3G-3240
- X3G-3255
- X3G-3855

120 VAC 1 PH 60 Hz
 XD-9130G-GA-S 1B LH
 LH Controls Left Side
 2/16/2021

- Pick-Up
- Oven Fan Motor Relay
- Switch, High Limit
- Spark Rod
- Thermocouple
- Terminal Strip
- Terminal Strip
- Gas Valve ON/OFF
- Gas Valve HI/LOW

- PU
- R1
- S3
- SR
- TC
- TS1
- TS2
- V1
- V2

- Flame Sensor
- Ignition Control
- Large User Interface
- Motor, Oven Fan
- Motor, Conveyor
- Motor, FPPG
- Oven Machine Control, Main
- Oven Machine Control, Split Belt & 2nd Burner
- Power Supply

- FS
- IC
- LUI
- M1
- M2
- M3
- OMC1
- OMC2
- PS
- PR
- PU
- SR
- TC
- TS1
- TS2
- V1
- V2

- Capacitor 30µF
- Circuit Breaker, 15 Amp, Main
- Circuit Breaker, 2 Amp, Gas Valve, HI/LOW
- Circuit Breaker, 2 Amp, Gas Valve, ON/OFF
- Circuit Breaker, 1/2 Amp, Conveyor Motor
- Circuit Breaker, 1/2 Amp, Conveyor Motor
- Current Sensor

BK-Black BL-Blue BR-Brown GY-Gray OR-Orange PR-Purple RD-Red WH-White YL-Yellow



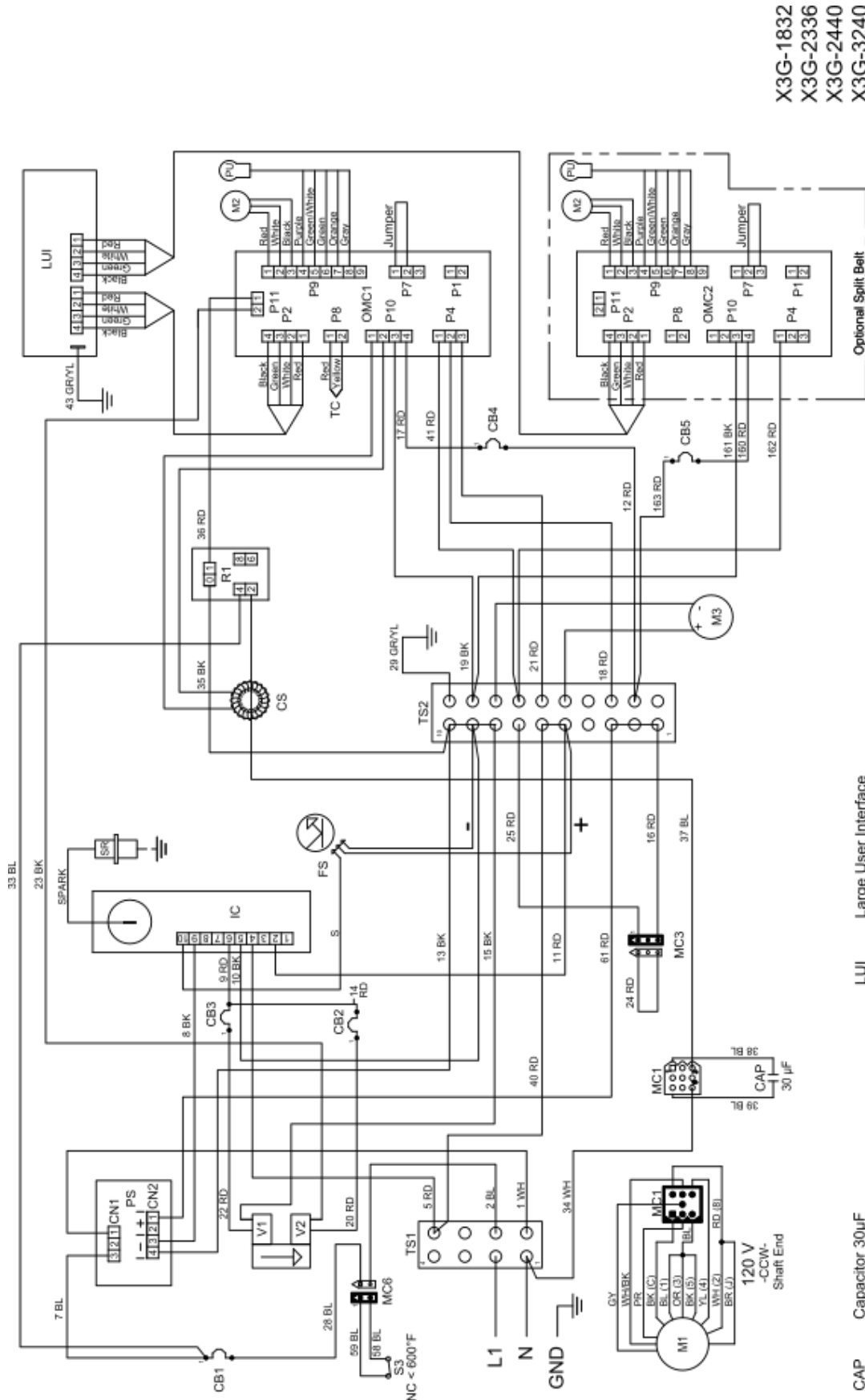

- CAP Capacitor 30µF
- CB1 Circuit Breaker, 15 Amp, Main
- CB2 Circuit Breaker, 2 Amp, Gas Valve, HI/LOW
- CB3 Circuit Breaker, 2 Amp, Gas Valve, ON/OFF
- CB4 Circuit Breaker, 1/2 Amp, Conveyor Motor
- CB5 Circuit Breaker, 1/2 Amp, Conveyor Motor
- CS Current Sensor
- FS Flame Sensor
- IC Ignition Control
- BL-Black BK-Brown BR-Brown GY-Gray OR-Orange PR-Purple RD-Red WH-White YL-Yellow
- LUI Large User Interface
- M1 Motor, Oven Fan
- M2 Motor, Conveyor
- M3 Motor, FPPG
- OMC1 Oven Machine Control, Main
- OMC2 Oven Machine Control, Split Belt & 2nd Burner
- PS Power Supply
- PU Pick-Up
- R1 Oven Fan Motor Relay
- S3 Switch, High Limit
- SR Spark Rod
- TC Thermocouple
- TS1 Terminal Strip
- TS2 Terminal Strip
- V1 Gas Valve ON/OFF
- V2 Gas Valve HI/LOW

X3G-1832
 X3G-2336
 X3G-2440
 X3G-3240
 X3G-3255
 X3G-3855

120 VAC 1 PH 60 HZ
 XD-9130G-GA-S 1B RH
 RH Controls Right Side
 2/16/2021



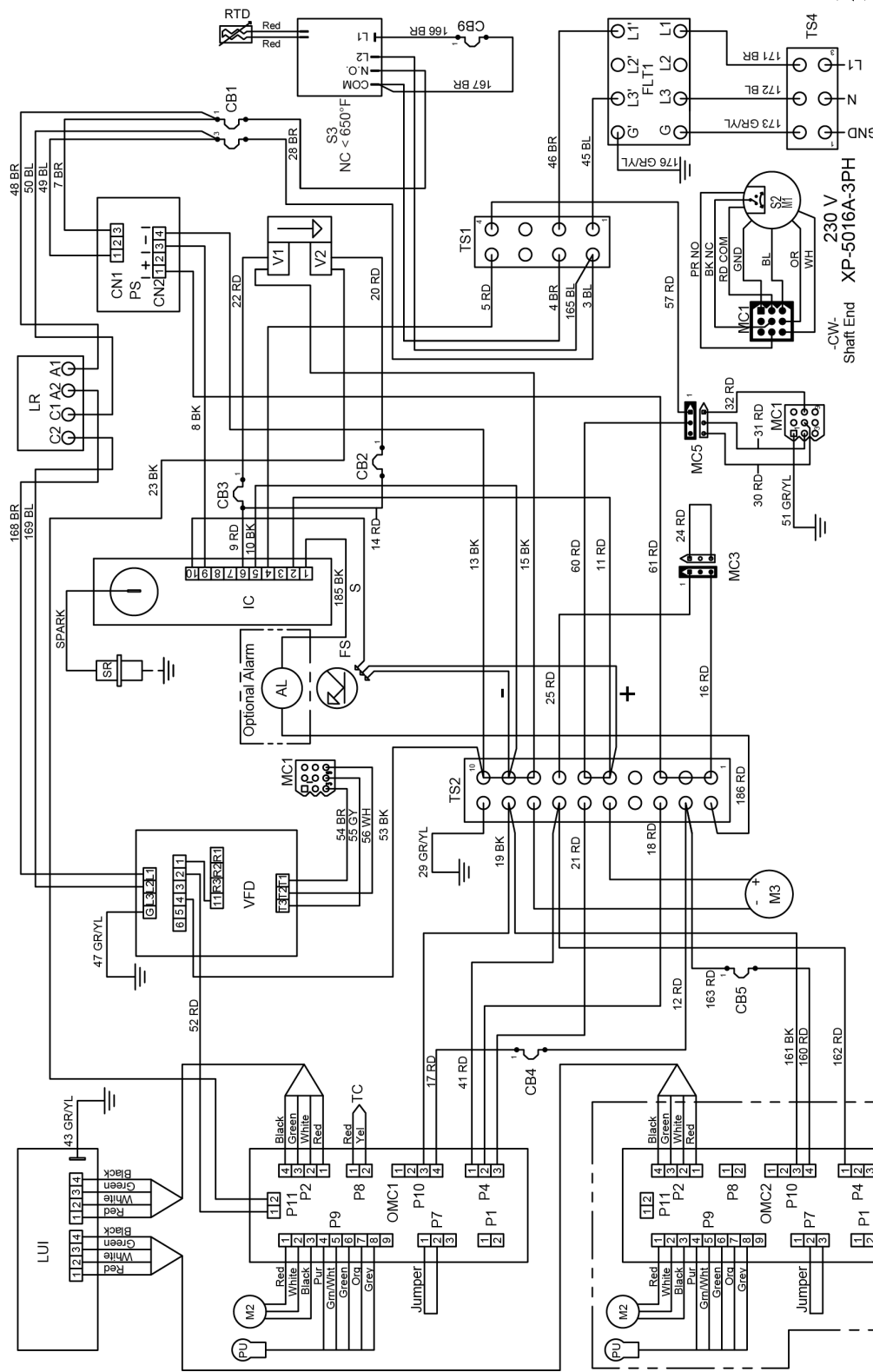

- | | | | |
|-----|---|-----|--------------------------------|
| AL | Alarm, Ignition | PU | Pick-Up |
| CB1 | Circuit Breaker, 10 Amp, Main | RTD | RTD, High Limit |
| CB2 | Circuit Breaker, 2 Amp, Gas Valve, HI/Low | S2 | Switch, Centrifugal |
| CB3 | Circuit Breaker, 2 Amp, Gas Valve, ON/OFF | S3 | Switch, High Limit |
| CB4 | Circuit Breaker, 1/2 Amp, Conveyor Motor | SR | Spark Rod |
| CB5 | Circuit Breaker, 1/2 Amp, Conveyor Motor | TC | Thermocouple |
| CB9 | Circuit Breaker, 1/2 Amp, High Limit | TS1 | Terminal Strip |
| | | TS2 | Terminal Strip |
| | | TS4 | Terminal Strip |
| | | VFD | Oven Fan Motor Frequency Drive |
| | | V1 | Gas Valve ON/OFF |
| | | V2 | Gas Valve HI/LOW |
-
- | | | | |
|------|---|-----|-----|
| FLT1 | Power Filter, EMI | MC1 | MC1 |
| FS | Flame Sensor | MC3 | MC3 |
| IC | Ignition Control | MC5 | MC5 |
| LUI | Large User Interface | | |
| LR | Line Reactor, 3% Impedance | | |
| M1 | Motor, Oven Fan | | |
| M2 | Motor, Conveyor | | |
| M3 | Motor, FPPG | | |
| OMC1 | Oven Machine Control, Main | | |
| OMC2 | Oven Machine Control, Split Belt & 2nd Burner | | |
| PS | Power Supply | | |
-
- | | |
|----------|--|
| X3G-1832 | |
| X3G-2336 | |
| X3G-2440 | |
| X3G-3240 | |
| X3G-3255 | |
| X3G-3855 | |
-
- | | |
|-----------------------|--|
| 230 VAC 1 PH 50 Hz | |
| XD-9130G-GA-W 1B LH | |
| LH Controls Left Side | |
| 11/20/2020 | |

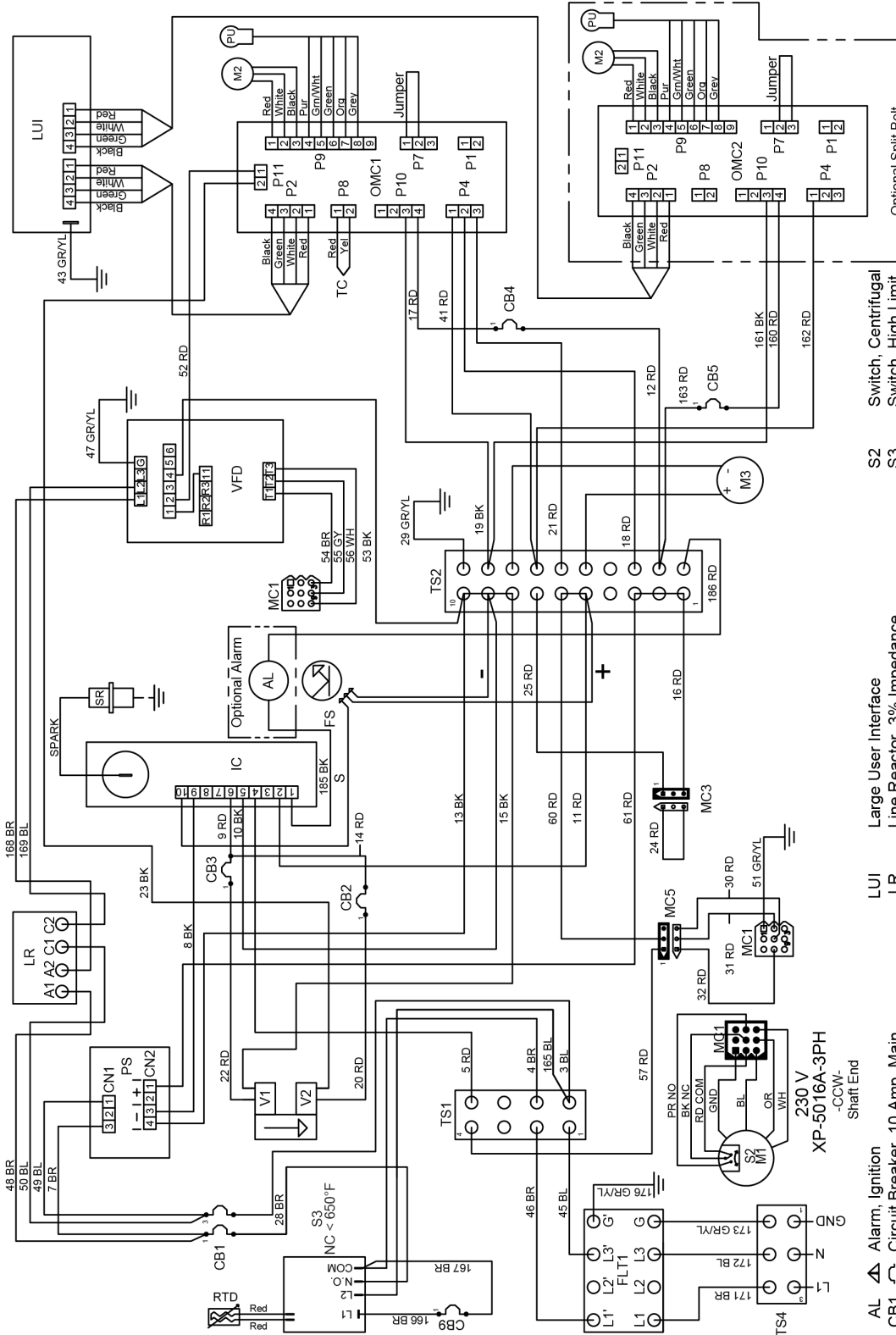

X3G-1832
 X3G-2336
 X3G-2440
 X3G-3240
 X3G-3255
 X3G-3855

230 VAC 1 PH 50 Hz
 XD-9130G-GA-W 1B RH
 RH Controls Right Side
 11/20/2020

- AL Alarm, Ignition
- CB1 Circuit Breaker, 10 Amp, Main
- CB2 Circuit Breaker, 2 Amp, Gas Valve, HI/LOW
- CB3 Circuit Breaker, 2 Amp, Gas Valve, ON/OFF
- CB4 Circuit Breaker, 1/2 Amp, Conveyor Motor
- CB5 Circuit Breaker, 1/2 Amp, Conveyor Motor
- CB9 Circuit Breaker, 1/2 Amp, High Limit
- FLT1 Power Filter, EMI
- FS Flame Sensor
- IC Ignition Control
- LR-Red BK-Black BL-Blue BR-Brown GRYL-Green Yellow OR-Orange WH-White GY-Gray
- LUI Large User Interface
- LR Line Reactor, 3% Impedance
- M1 Motor, Oven Fan
- M2 Motor, Conveyor
- M3 Motor, FPPG
- OMC1 Oven Machine Control, Main
- OMC2 Oven Machine Control, Split Belt & 2nd Burner
- PS Power Supply
- PU Pick-Up
- RTD, High Limit
- S2 Switch, Centrifugal
- S3 Switch, High Limit
- SR Spark Rod
- TC Thermocouple
- TS1 Terminal Strip
- TS2 Terminal Strip
- TS4 Terminal Strip
- VFD Oven Fan Motor Frequency Drive
- V1 Gas Valve ON/OFF
- V2 Gas Valve HI/LOW

This page is intentionally left blank.

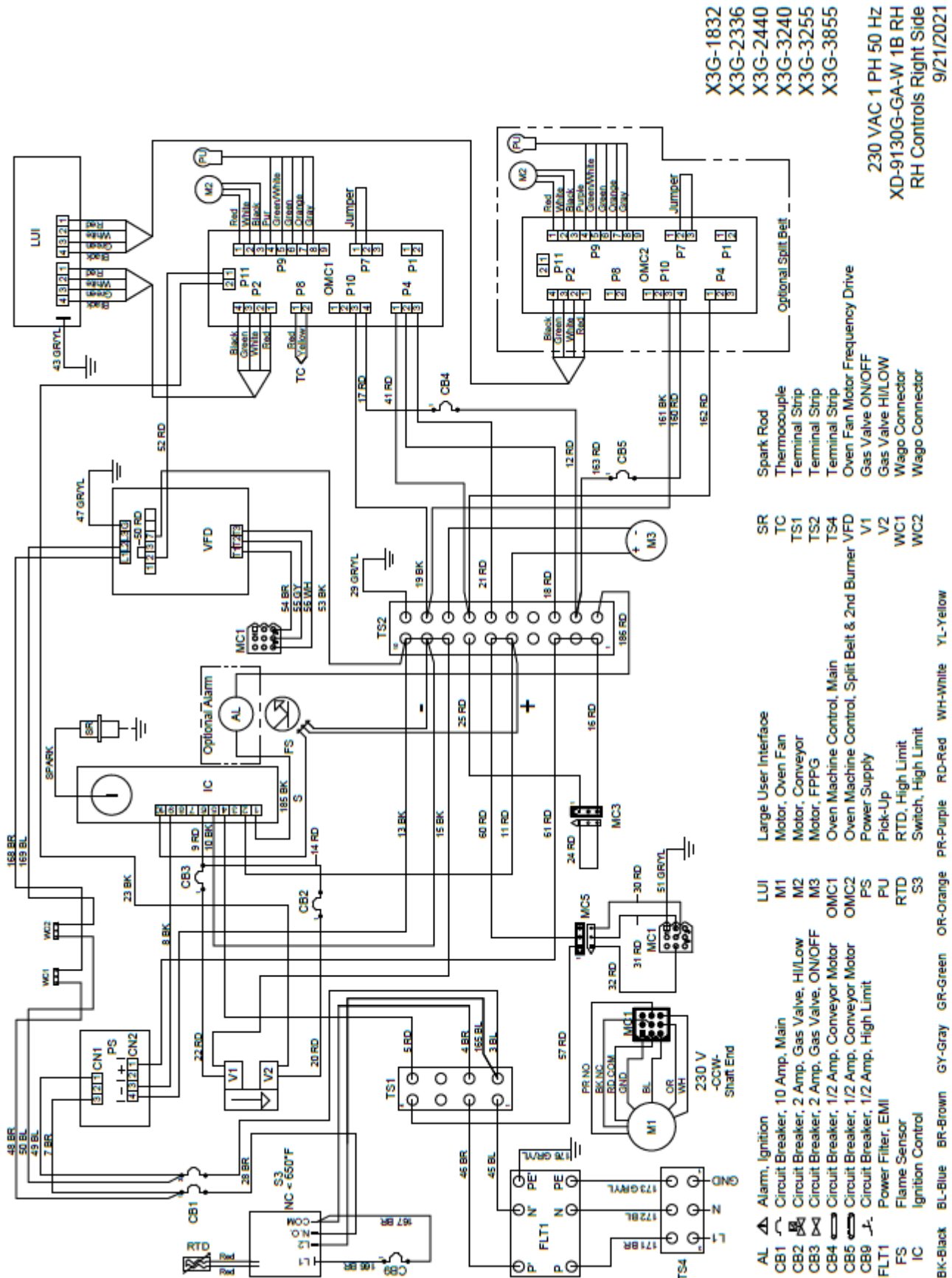

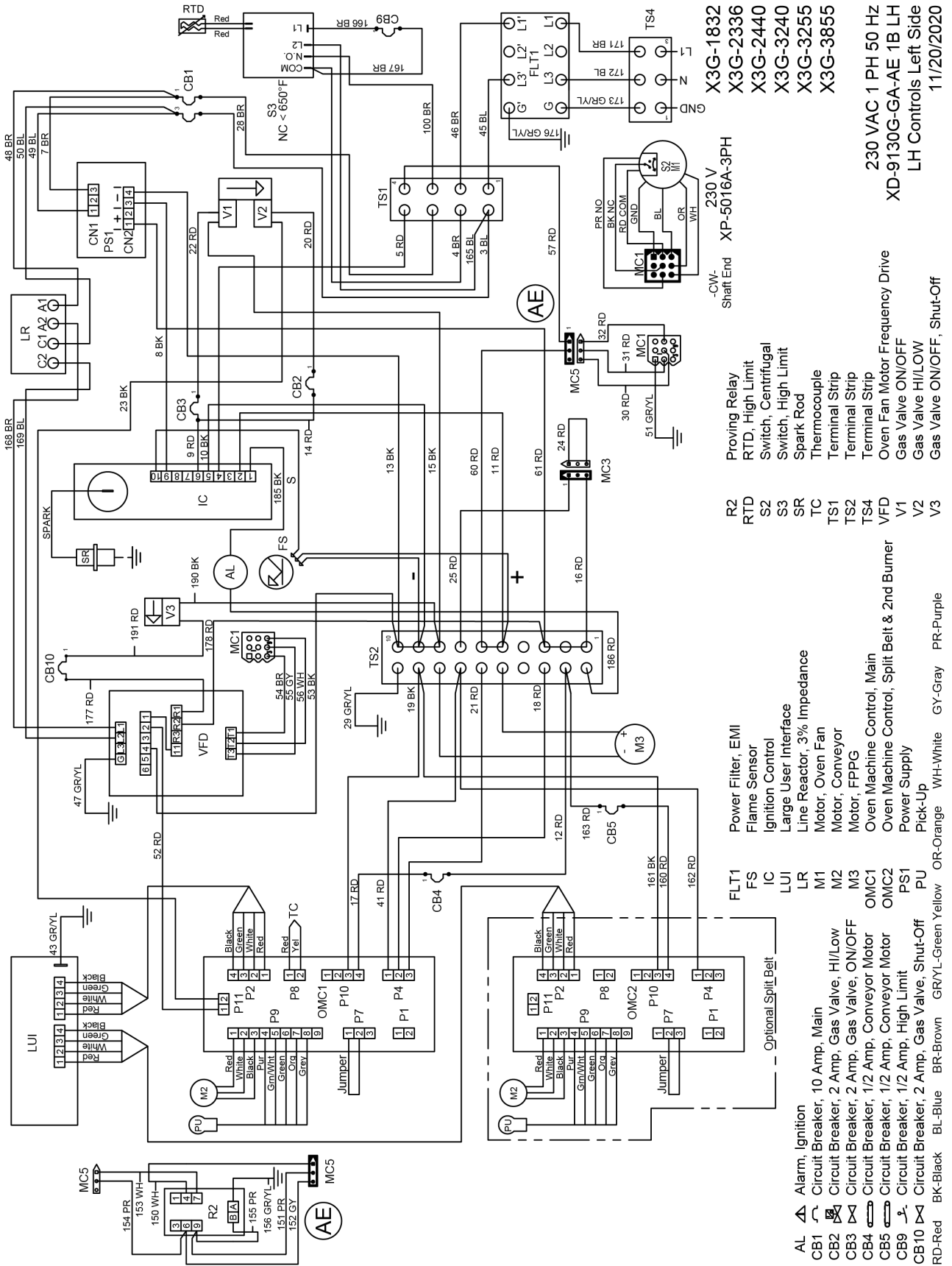

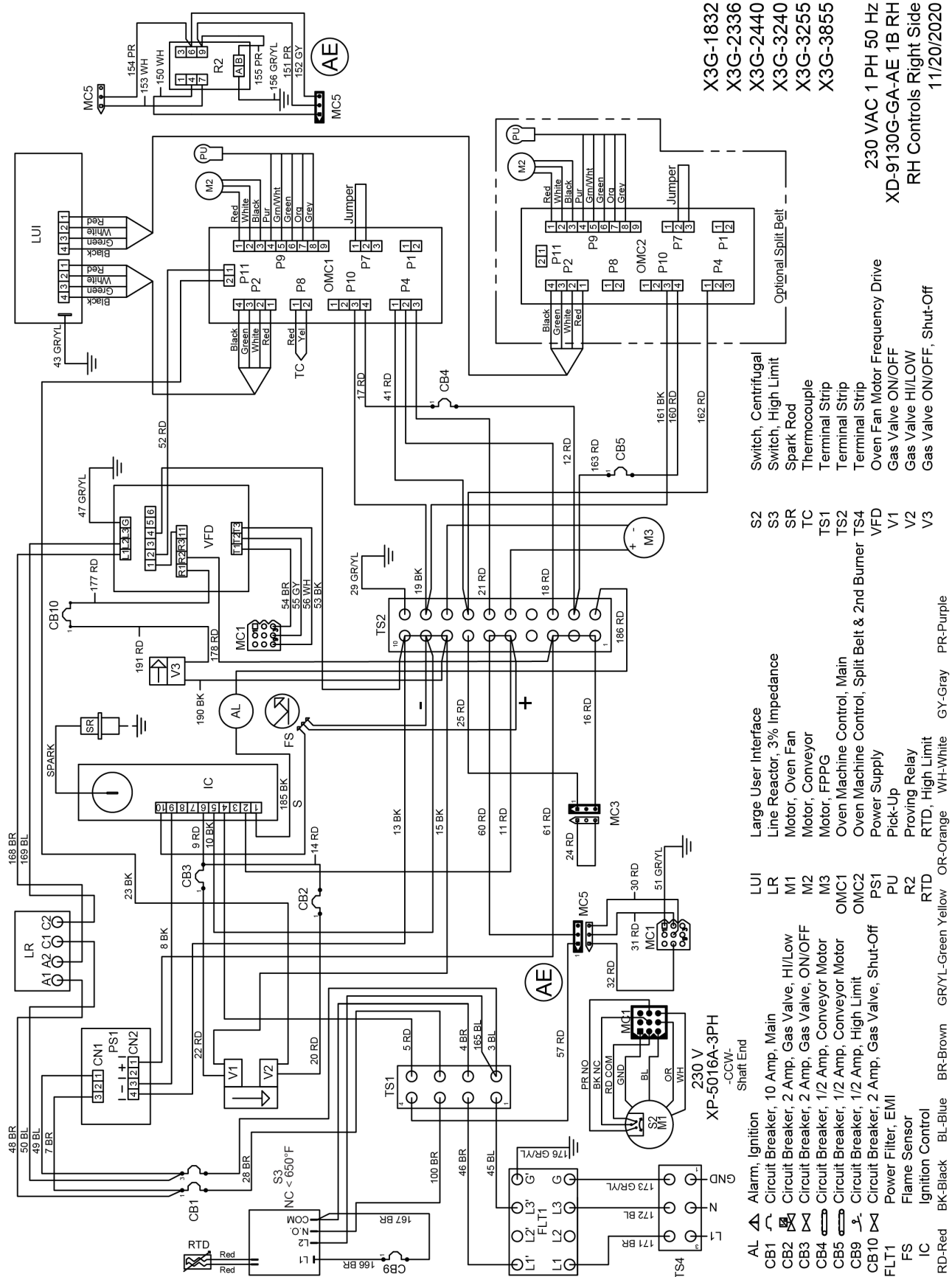

Technical Support US: 888-443-2751



Technical Support INTL: 316-943-2751

- X3G-1832
- X3G-2336
- X3G-2440
- X3G-3240
- X3G-3255
- X3G-3855

230 VAC 1 PH 50 Hz
 XD-9130G-GA-AE 1B RH
 RH Controls Right Side
 11/20/2020

- S2 Switch, Centrifugal
- S3 Switch, High Limit
- SR Spark Rod
- TC Thermocouple
- TS1 Terminal Strip
- TS2 Terminal Strip
- TS4 Terminal Strip
- TS4 Oven Fan Motor Frequency Drive
- VFD Gas Valve ON/OFF
- V1 Gas Valve HI/LOW
- V2 Gas Valve ON/OFF, Shut-Off
- V3

- AL Alarm, Ignition
- CB1 Circuit Breaker, 10 Amp, Main
- CB2 Circuit Breaker, 2 Amp, Gas Valve, HI/LOW
- CB3 Circuit Breaker, 2 Amp, Gas Valve, ON/OFF
- CB4 Circuit Breaker, 2 Amp, Conveyor Motor
- CB5 Circuit Breaker, 1/2 Amp, Conveyor Motor
- CB9 Circuit Breaker, 1/2 Amp, High Limit
- CB10 Circuit Breaker, 2 Amp, Gas Valve, Shut-Off
- FLT1 Power Filter, EMI
- FS Flame Sensor
- IC Ignition Control
- RD-Red BK-Black BL-Blue BR-Brown GRYL-Green Yellow OR-Orange WH-White GY-Grey PR-Purple

- LUI Large User Interface
- LR Line Reactor, 3% Impedance
- M1 Motor, Oven Fan
- M2 Motor, Conveyor
- M3 Motor, FPPG
- OMC1 Oven Machine Control, Main
- OMC2 Oven Machine Control, Split Belt & 2nd Burner
- PS1 Power Supply
- PU Pick-Up
- RTD Proving Relay
- RTD, High Limit

230 V
 XP-5016A-3PH
 -CCW-
 Shaft/End

This page is intentionally left blank.

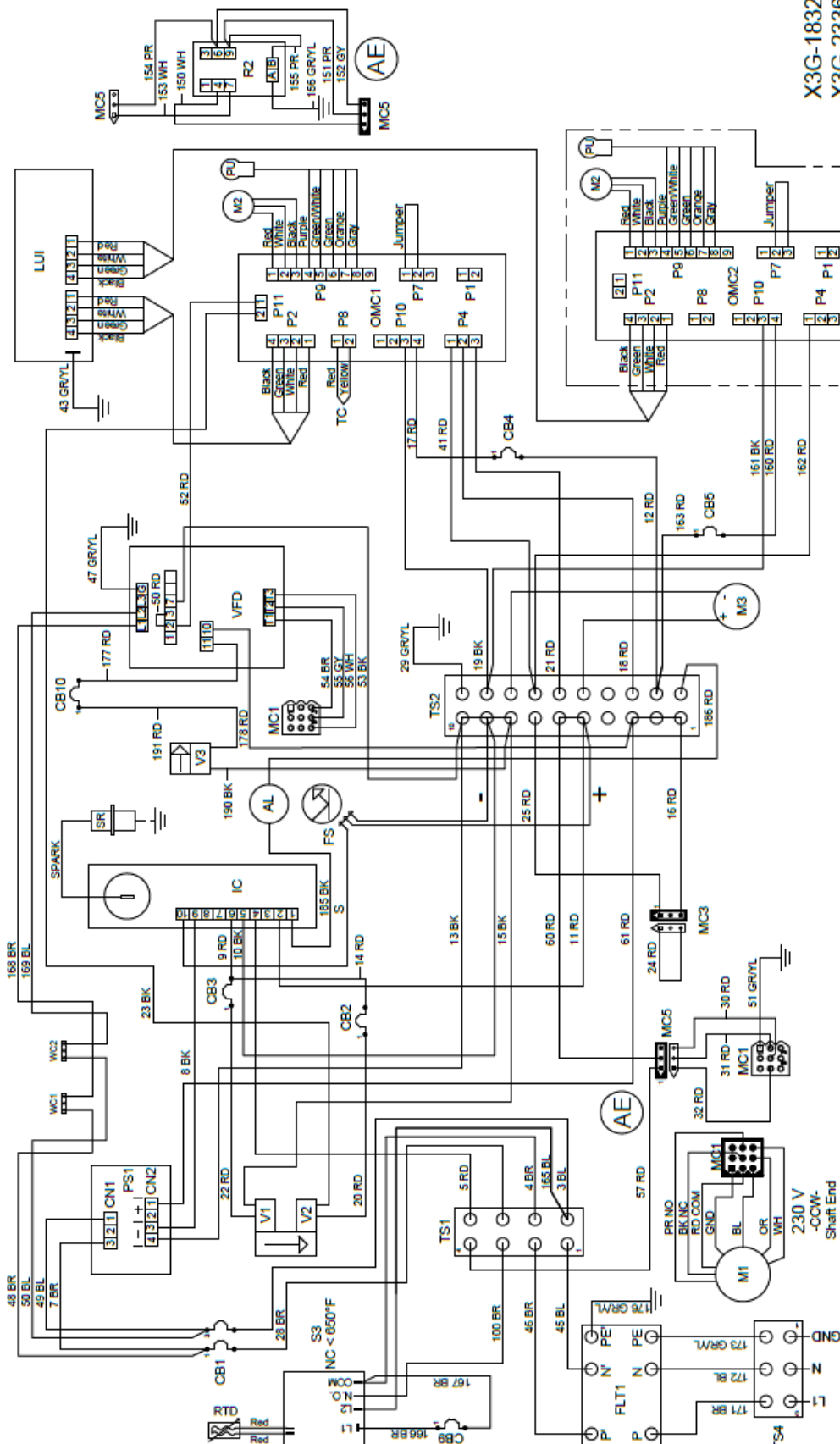

- AL Alarm, Ignition
- CB1 Circuit Breaker, 10 Amp, Main
- CB2 Circuit Breaker, 2 Amp, Gas Valve, HI/LOW
- CB3 Circuit Breaker, 2 Amp, Gas Valve, ON/OFF
- CB4 Circuit Breaker, 1/2 Amp, Conveyor Motor
- CB5 Circuit Breaker, 1/2 Amp, Conveyor Motor
- CB9 Circuit Breaker, 1/2 Amp, High Limit
- CB10 Circuit Breaker, 2 Amp, Gas Valve, Shut-Off
- FLT1 Power Filter, EMI
- FS Flame Sensor
- IC Ignition Control
- BL-Black BR-Brown GR-Green GY-Gray WH-White YL-Yellow
- MC5 Motor Control
- M1 Motor, Oven Fan
- M2 Motor, Conveyor
- M3 Motor, FPPG
- OMC1 Oven Machine Control, Main
- OMC2 Oven Machine Control, Split Belt & 2nd Burner
- PS1 Power Supply
- PU Pick-Up
- P2 Proving Relay
- R2 RTD, High Limit
- R3 Switch, High Limit
- S3 Ignition Control
- SR Spark Rod
- TC Thermocouple
- TS1 Terminal Strip
- TS2 Terminal Strip
- TS4 Terminal Strip
- VFD Oven Fan Motor Frequency Drive
- V1 Gas Valve ON/OFF
- V2 Gas Valve HI/LOW
- V3 Gas Valve ON/OFF, Shut-Off
- WC1 Wago Connector
- WC2 Wago Connector

- X3G-1832
- X3G-2336
- X3G-2440
- X3G-3240
- X3G-3255
- X3G-3855

230 VAC 1 PH 50 HZ
 XD-9130G-GA-AE 1B RH
 RH Controls Right Side
 9/29/2021



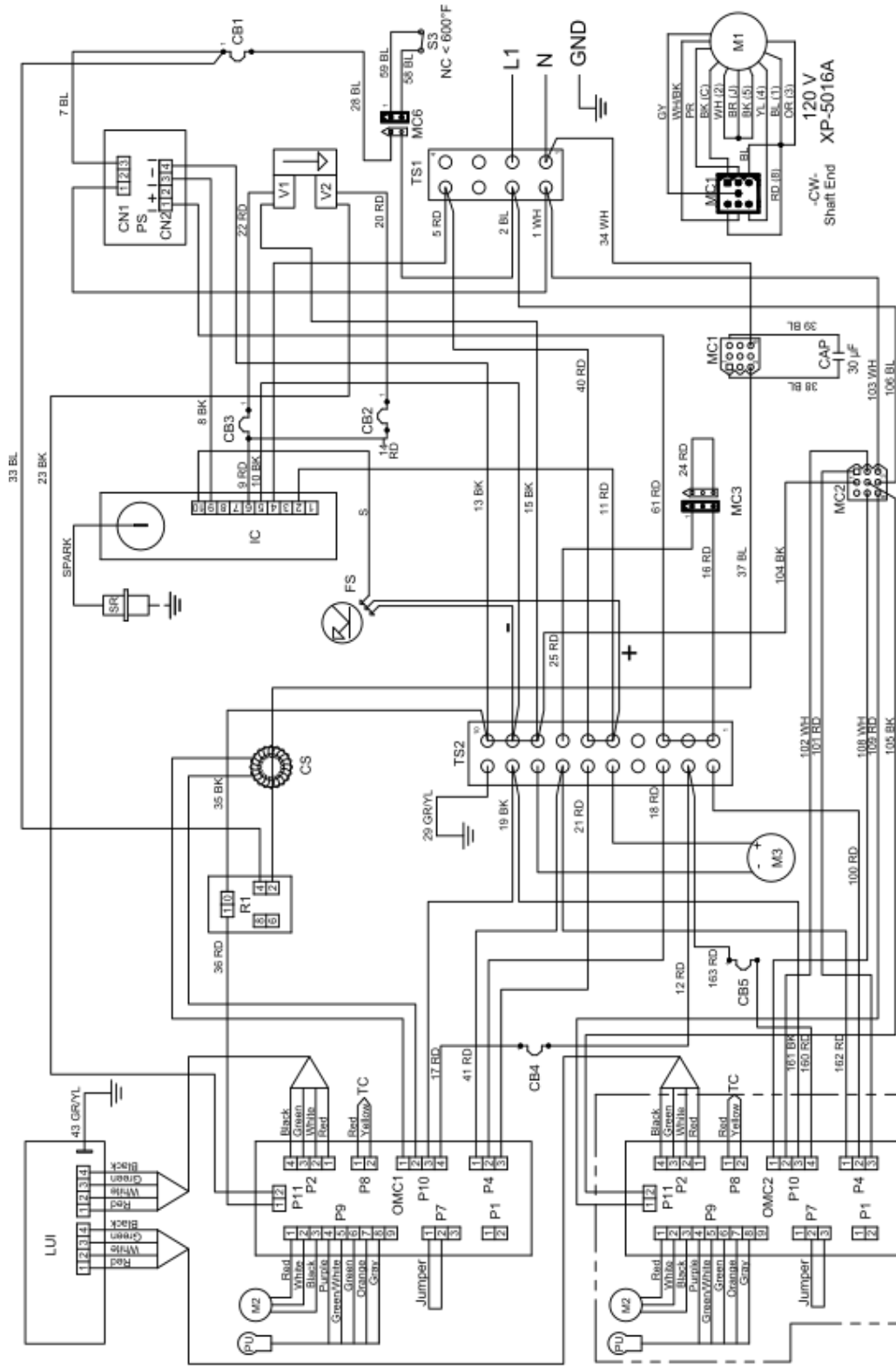

- CAP Capacitor 30µF
- CB1 Circuit Breaker, 15 Amp, Main
- CB2 Circuit Breaker, 2 Amp, Gas Valve, HI/LOW
- CB3 Circuit Breaker, 2 Amp, Gas Valve, ON/OFF
- CB4 Circuit Breaker, 1/2 Amp, Conveyor Motor
- CB5 Circuit Breaker, 1/2 Amp, Conveyor Motor
- CS Current Sensor
- FS Flame Sensor
- BK-Black BL-Blue BR-Brown GY-Gray OR-Orange PR-Purple RD-Red WH-White YL-Yellow
- IC Ignition Control
- LUI Large User Interface
- M1 Motor, Oven Fan
- M2 Motor, Conveyor
- M3 Motor, FPPG
- OMC1 Oven Machine Control, Main
- OMC2 Oven Machine Control, Split Belt & 2nd Burner
- PS Power Supply
- PU Pick-Up
- R1 Ignition Control
- R3 Motor, Oven Fan
- SR Motor, Conveyor
- TC Thermocouple
- TS1 Oven Machine Control, Main
- TS2 Oven Machine Control, Split Belt & 2nd Burner
- V1 Gas Valve ON/OFF
- V2 Gas Valve HI/LOW
- X3G-3270-2B Oven Fan Motor Relay
- X3G-3870-2B Spark Rod
- 120 VAC 1 PH 60 Hz
- XD-9130G-GA-S 2B LH
- LH Controls Left Side
- 2/16/2021

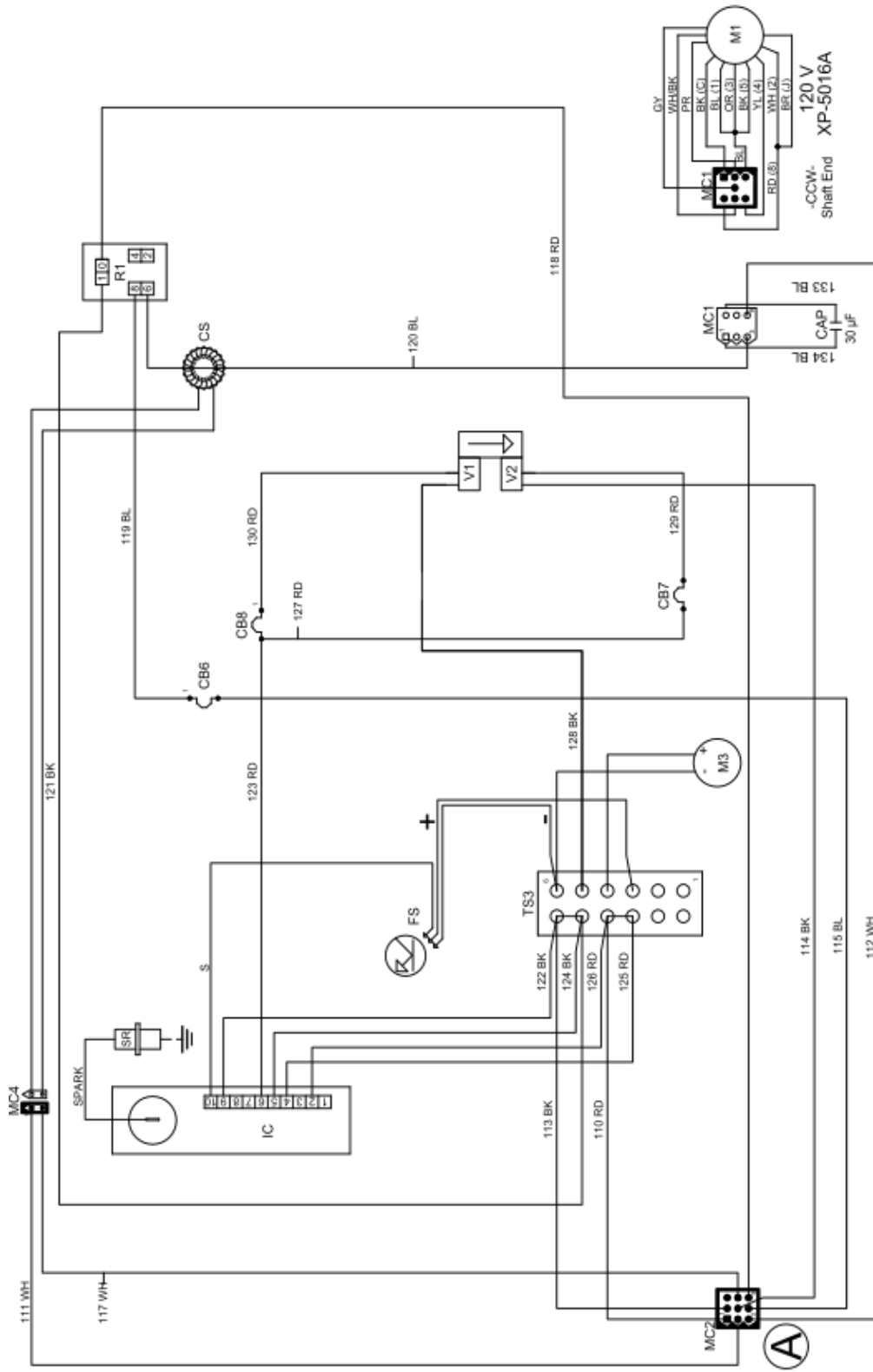

X3G-3270-2B
 X3G-3870-2B
 120 VAC 1 PH 60 Hz
 XD-9130G-GA-S 2B LH
 LH Controls Right Side
 2/16/2021

- MC4 Capacitor 30µF
- CB6 Circuit Breaker, 15 Amp, Main
- CB7 Circuit Breaker, 2 Amp, Gas Valve, HI/LOW
- CB8 Circuit Breaker, 2 Amp, Gas Valve, ON/OFF
- CS Current Sensor
- BK-Black BL-Blue BR-Brown GY-Gray OR-Orange PR-Purple RD-Red WH-White YL-Yellow
- SR Spark Rod
- TS3 Terminal Strip
- V1 Gas Valve ON/OFF
- V2 Gas Valve HI/LOW
- FS Flame Sensor
- IC Ignition Control
- M1 Motor, Oven Fan
- M3 Motor, FPPG
- R1 Oven Fan Motor Relay
- WH-White YL-Yellow

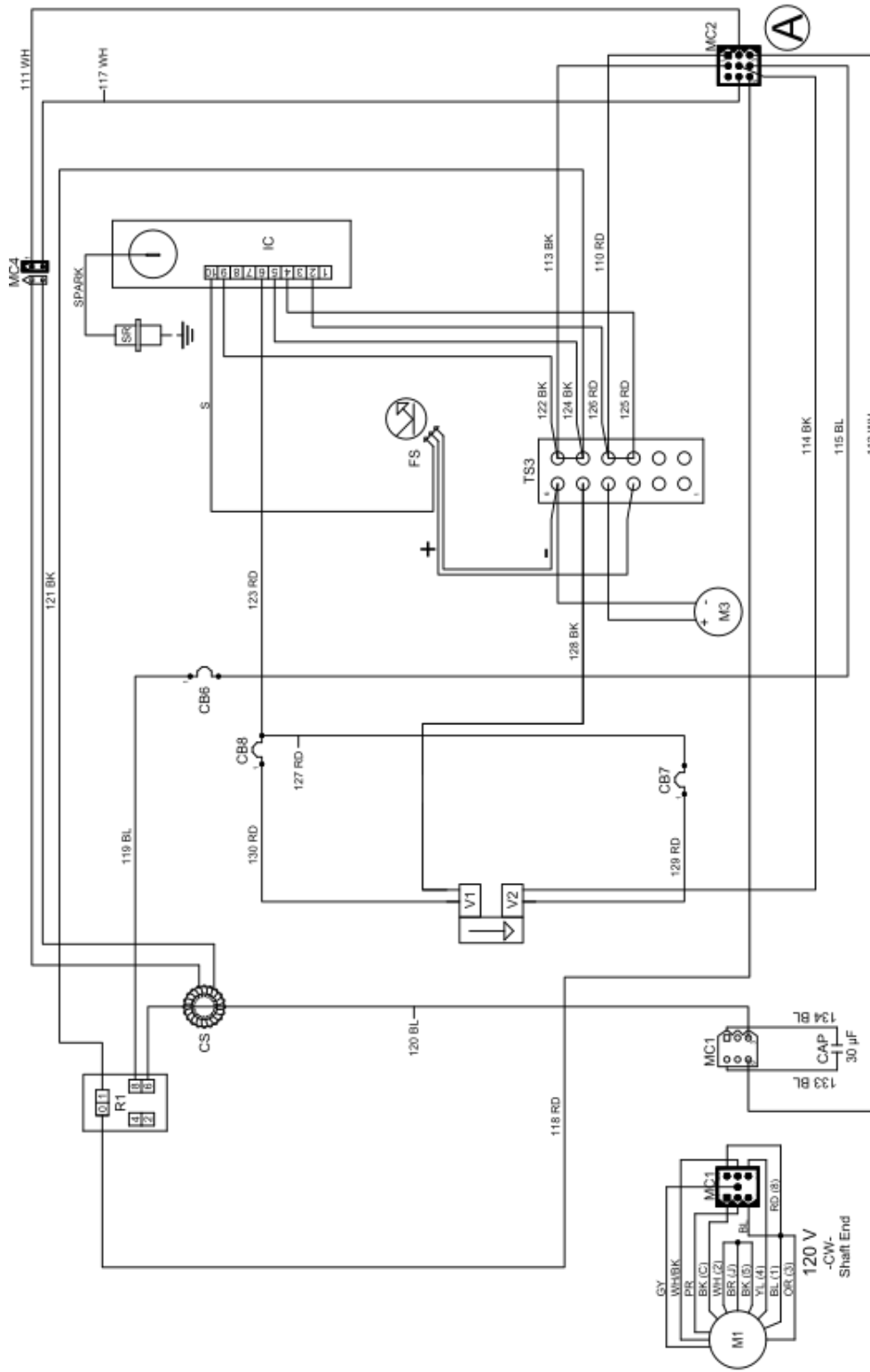

X3G-3270-2B
 X3G-3870-2B
 120 VAC 1 PH 60 Hz
 XD-9130G-GA-S 2B RH
 RH Controls Left Side
 2/16/2021

- CAP Capacitor 30µF
- CB6 Circuit Breaker, 15 Amp, Main
- CB7 Circuit Breaker, 2 Amp, Gas Valve, Hi/Low
- CB8 Circuit Breaker, 2 Amp, Gas Valve, ON/OFF
- CS Current Sensor
- BK-Black BL-Blue BR-Brown GY-Gray OR-Orange PR-Purple RD-Red WH-White YL-Yellow
- FS Flame Sensor
- IC Ignition Control
- M1 Motor, Oven Fan
- M3 Motor, FPPG
- R1 Oven Fan Motor Relay
- SR Spark Rod
- TS3 Terminal Strip
- V1 Gas Valve ON/OFF
- V2 Gas Valve HI/LOW

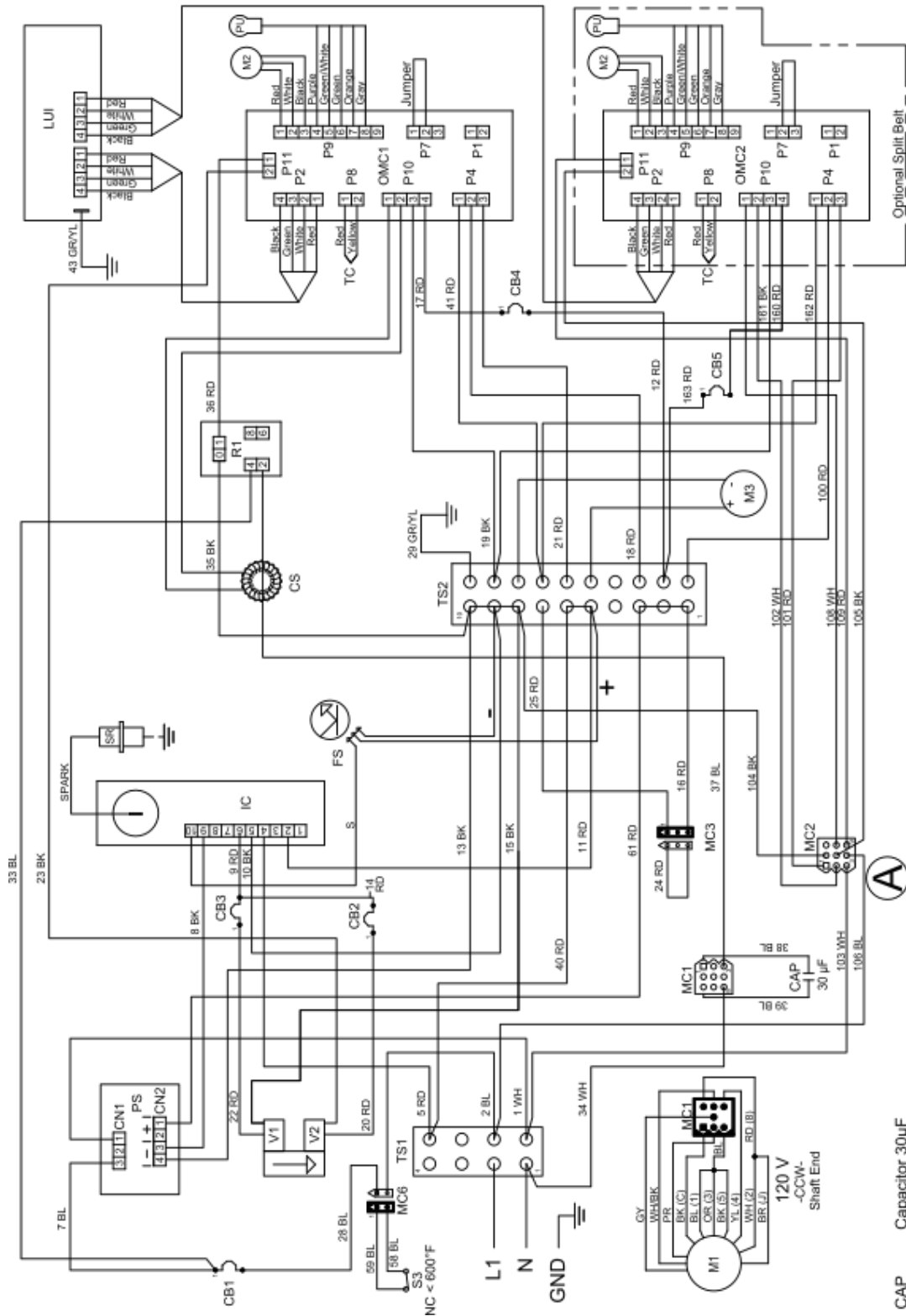

- CAP Capacitor 30µF
- CB1 Circuit Breaker, 15 Amp, Main
- CB2 Circuit Breaker, 2 Amp, Gas Valve, HI/LOW
- CB3 Circuit Breaker, 2 Amp, Gas Valve, ON/OFF
- CB4 Circuit Breaker, 1/2 Amp, Conveyor Motor
- CB5 Circuit Breaker, 1/2 Amp, Conveyor Motor
- CS Current Sensor
- FS Flame Sensor
- IC Ignition Control
- BK-Black BL-Blue BR-Brown GY-Gray OR-Orange PR-Purple RD-Red WH-White YL-Yellow
- LUI Large User Interface
- M1 Motor, Oven Fan
- M2 Motor, Conveyor
- M3 Motor, FPPG
- OMC1 Oven Machine Control, Main
- OMC2 Oven Machine Control, Split Belt & 2nd Burner
- PS Power Supply
- PU Pick-Up
- R1 Oven Fan Motor Relay
- S3 Switch, High Limit
- SR Spark Rod
- TC Thermocouple
- TS1 Terminal Strip
- TS2 Terminal Strip
- V1 Gas Valve ON/OFF
- V2 Gas Valve HI/LOW
- X3G-3270-2
- X3G-3870-2
- 120 VAC 1 PH 60 H
- XD-9130G-GA-S 2B R
- RH Controls Right Sid
- 2/16/202

90 OVEN SCHEMATIC - WORLD 2 BOX LHC 230 VAC LH

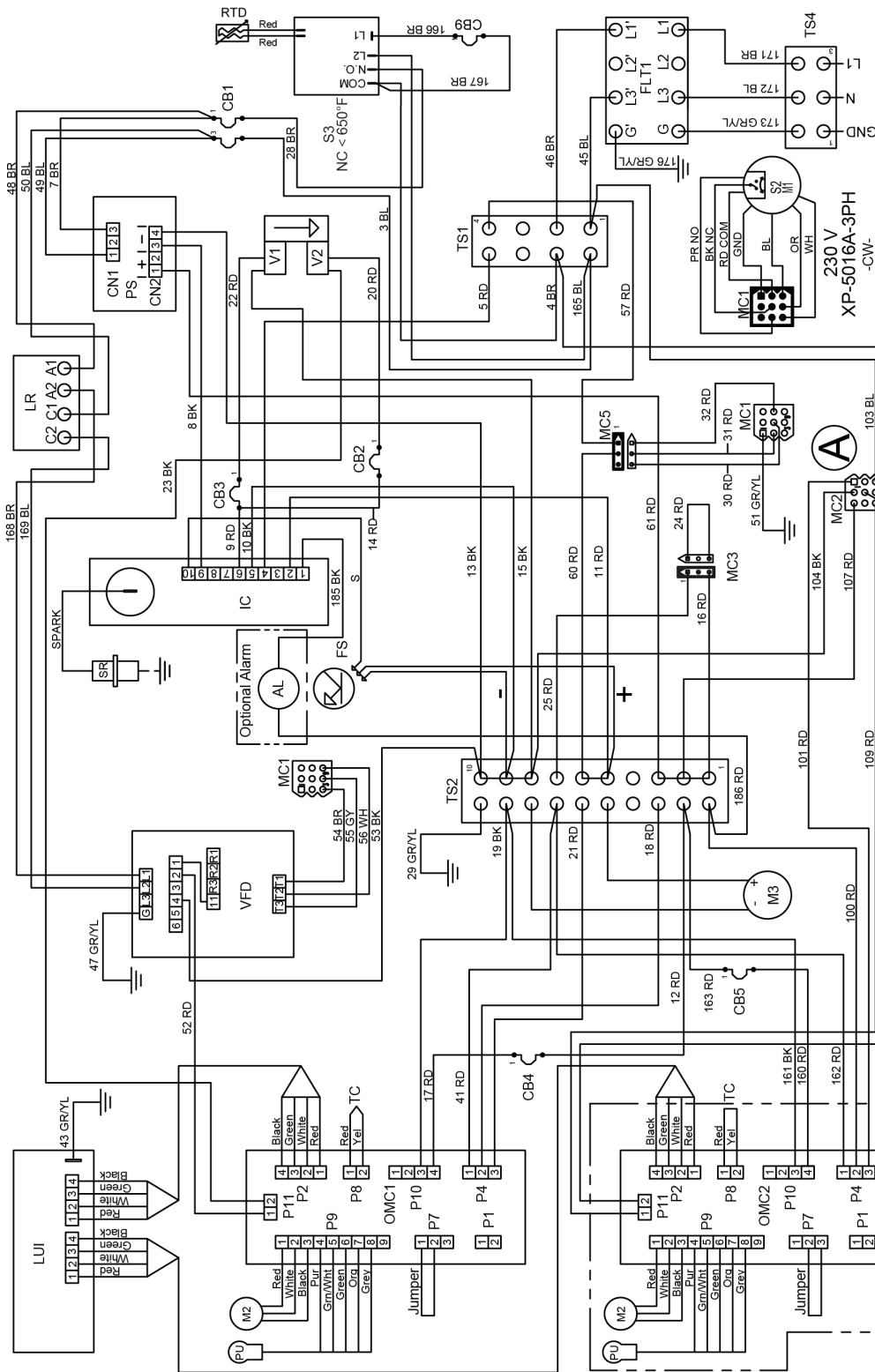

X3G-3270-2B
X3G-3870-2B
230 VAC 1 PH 50 Hz
XD-9130G-GA-W 2B LH
LH Controls Left Side
11/20/2020

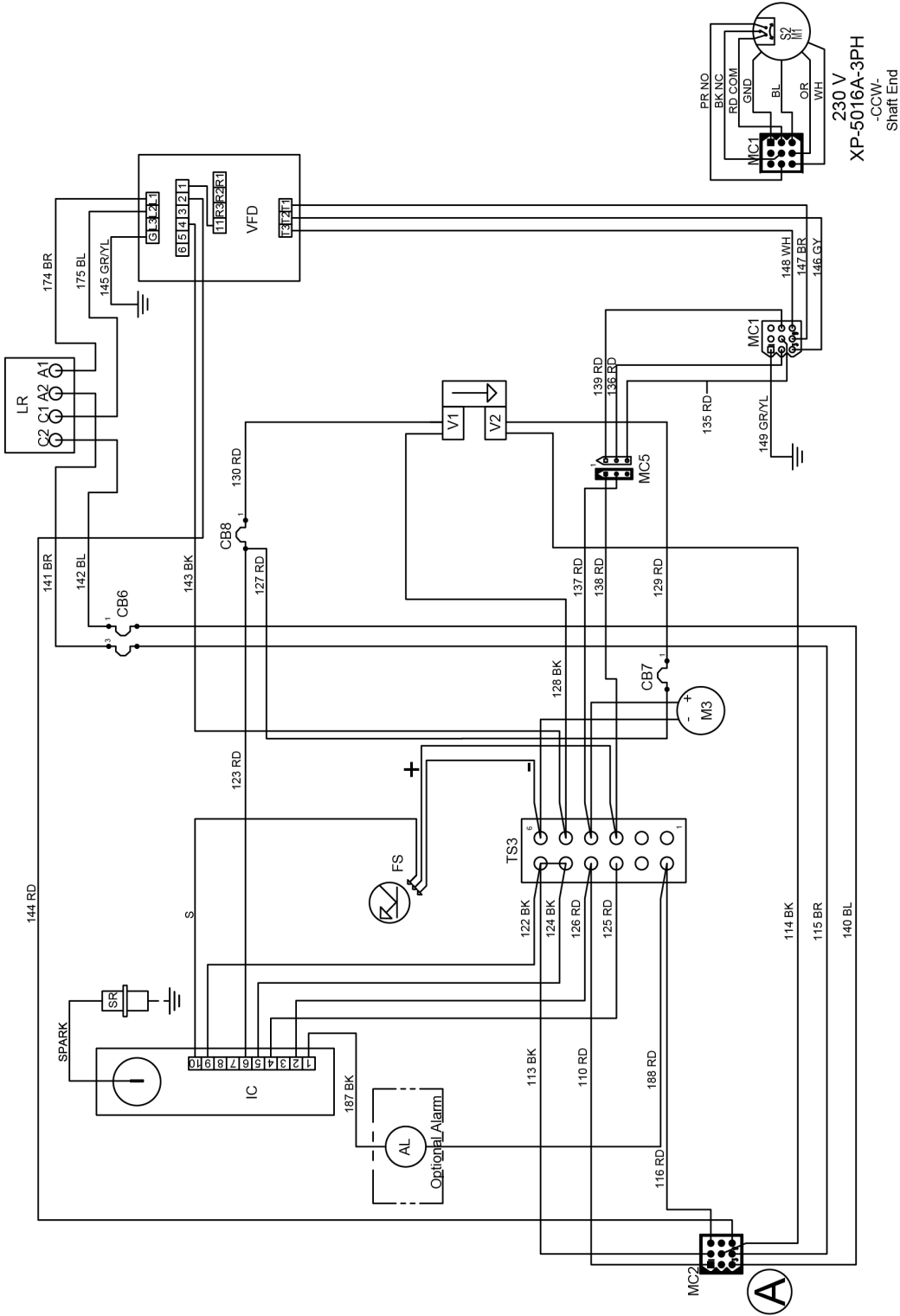

X3G-3270-2B
X3G-3870-2B
 230 VAC 1 PH 50 Hz
 XD-9130G-GA-W 2B LH
 LH Controls Right Side
 11/20/20

- AL Alarm, Ignition
- CB6 Circuit Breaker, 10 Amp, Main
- CB7 Circuit Breaker, 2 Amp, Gas Valve, HI/Low
- CB8 Circuit Breaker, 2 Amp, Gas Valve, ON/OFF
- FS Flame Sensor
- IC Ignition Control
- RD-Red BK-Black BL-Blue BR-Brown GR/YL-Green Yellow OR-Orange WH-White GY-Gray
- LR Line Reactor, 3% Impedance
- M1 Motor, Oven Fan
- M3 Motor, FPPG
- S2 Switch, Centrifugal
- SR Spark Rod
- TS3 Terminal Strip
- VFD Oven Fan Motor Frequency Drive
- V1 Gas Valve ON/OFF
- V2 Gas Valve HI/LOW

92 OVEN SCHEMATIC - WORLD 2 BOX RHC 230 VAC LH

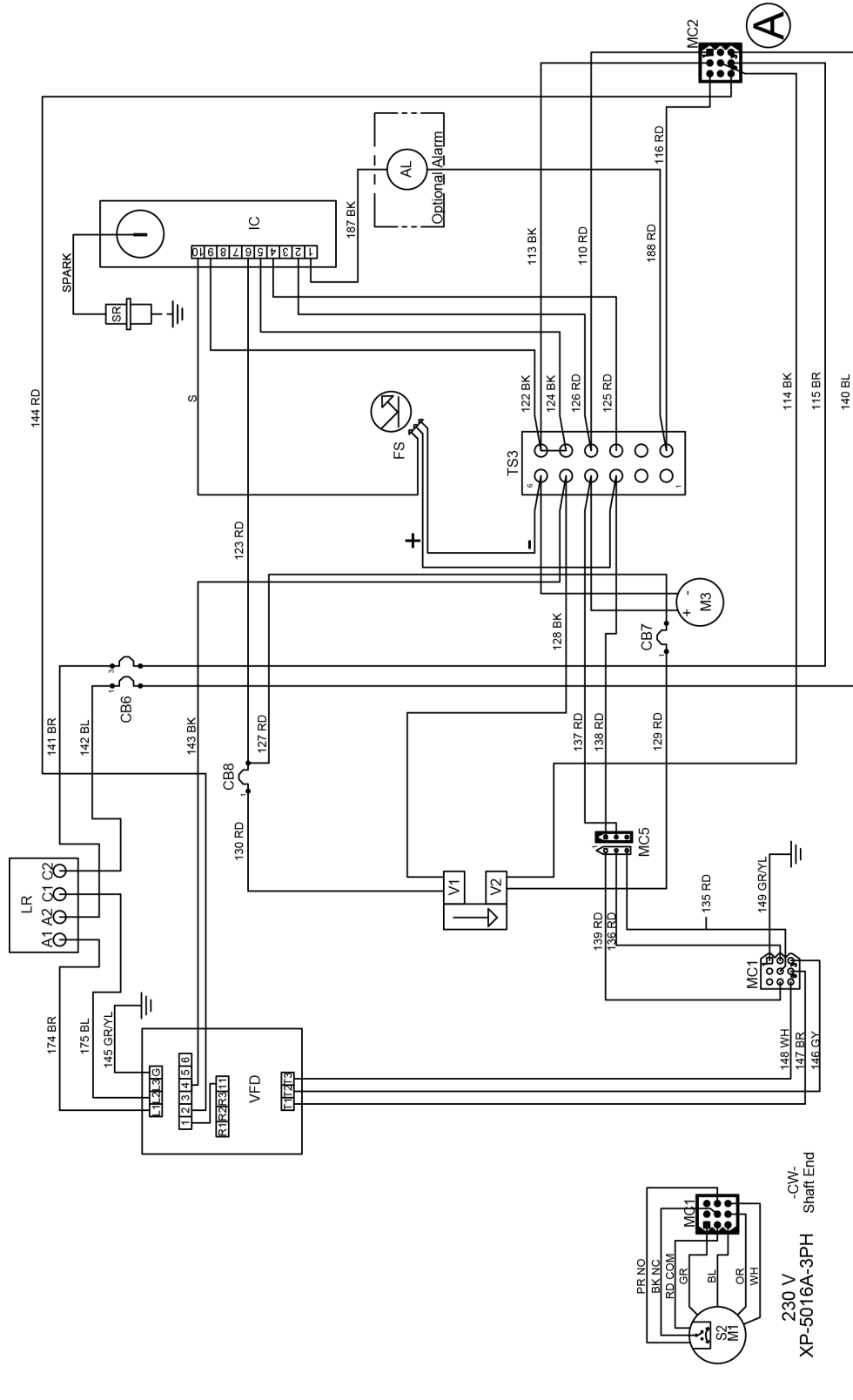

X3G-3270-2B
 X3G-3870-2B
 230 VAC 1 PH 50 Hz
 XD-9130G-GA-W 2B RH
 RH Controls Left Side
 11/20/2020

Terminal Strip
 Oven Fan Motor Frequency Drive
 Gas Valve ON/OFF
 Gas Valve HI/LOW

TS3
 VFD
 V1
 V2

Line Reactor, 3% Impedance
 Motor, Oven Fan
 Motor, FPPG
 Switch, Centrifugal
 Spark Rod

LR
 M1
 M3
 S2
 SR

WH-White
 GY-Gray
 BR-Brown
 GR/YL-Green Yellow
 OR-Orange

AL Alarm, Ignition
 CB6 Circuit Breaker, 10 Amp, Main
 CB7 Circuit Breaker, 2 Amp, Gas Valve, HI/LOW
 CB8 Circuit Breaker, 2 Amp, Gas Valve, ON/OFF
 FS Flame Sensor
 IC Ignition Control

RD-Red
 BK-Black
 BL-Blue
 BR-Brown
 GR/YL-Green Yellow
 OR-Orange
 WH-White
 GY-Gray

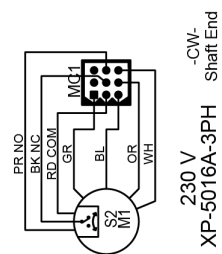

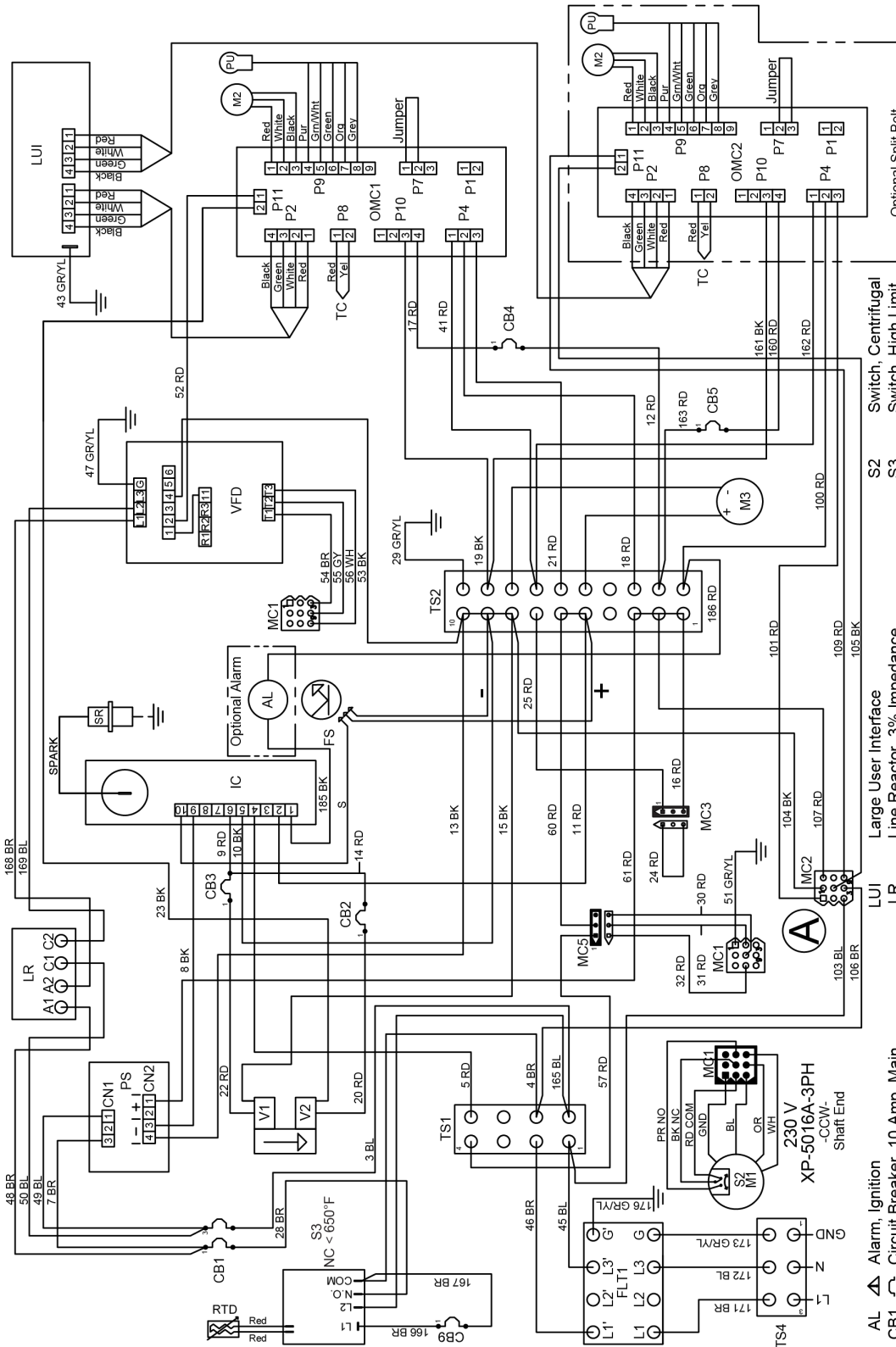

- AL Alarm, Ignition
- CB1 Circuit Breaker, 10 Amp, Main
- CB2 Circuit Breaker, 2 Amp, Gas Valve, Hi/Low
- CB3 Circuit Breaker, 2 Amp, Gas Valve, ON/OFF
- CB4 Circuit Breaker, 1/2 Amp, Conveyor Motor
- CB5 Circuit Breaker, 1/2 Amp, Conveyor Motor
- FLT1 Power Filter, EMI
- FS Flame Sensor
- IC Ignition Control
- LR Line Reactor, 3% Impedance
- LUI Large User Interface
- M1 Motor, Oven Fan
- M2 Motor, Conveyor
- M3 Motor, FPPG
- MC1 Oven Machine Control, Main
- MC2 Oven Machine Control, Split Belt & 2nd Burner
- PS Power Supply
- PU Pick-Up
- RTD RTD, High Limit
- RD-Red BK-Black BL-Blue BR-Brown GRYL-Green Yellow OR-Orange WH-White GY-Gray
- S2 Switch, Centrifugal
- S3 Switch, High Limit
- SR Spark Rod
- TC Thermocouple
- TS1 Terminal Strip
- TS2 Terminal Strip
- TS4 Terminal Strip
- VFD Oven Fan Motor Frequency Drive
- V1 Gas Valve ON/OFF
- V2 Gas Valve Hi/Low

X3G-3270-2B
X3G-3870-2B

230 VAC 1 PH 50 HZ
XD-9130G-GA-W 2B RH
RH Controls Right Side
1/1/20/2020

94 OVEN SCHEMATIC - WORLD 2 BOX RHC 230 VAC LH

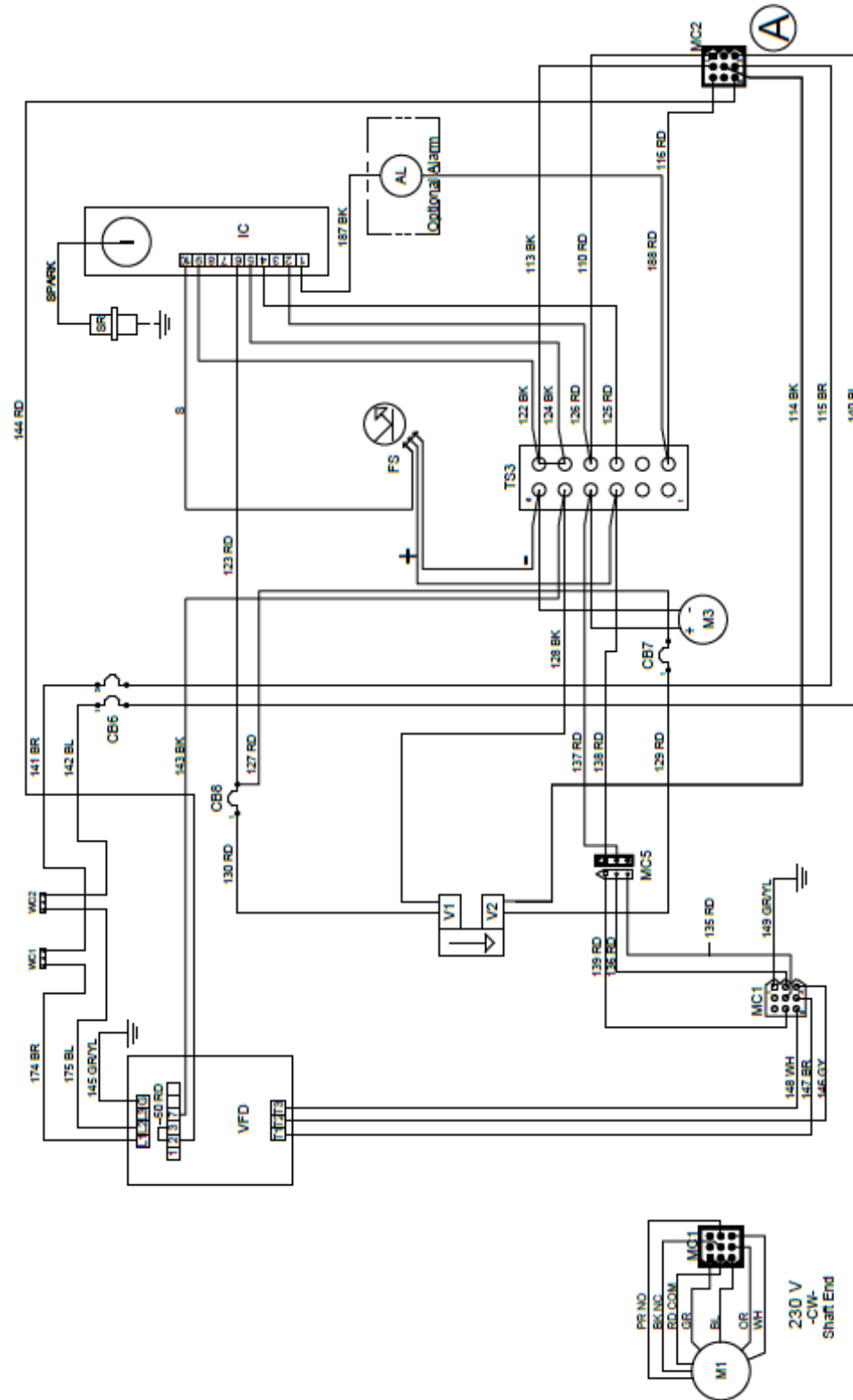

X3G-3270-2B
X3G-3870-2B

230 VAC 1 PH 50 HZ
XD-9130G-GA-W 2B RH
RH Controls Left Side
9/21/2021

VFD Oven Fan Motor Frequency Drive
V1 Gas Valve ON/OFF
V2 Gas Valve HI/LOW
WC1 Wago Connector
WC2 Wago Connector

IC Ignition Control
M1 Motor, Oven Fan
M3 Motor, FPPG
SR Spark Rod
TS3 Terminal Strip

AL Alarm, Ignition
CB88 Circuit Breaker, 10 Amp, Main
CB7 Circuit Breaker, 2 Amp, Gas Valve, HI/LOW
CB8 Circuit Breaker, 2 Amp, Gas Valve, ON/OFF
FS Flame Sensor

BK-Black BL-Blue BR-Brown GY-Gray GR-Green OR-Orange PR-Purple RD-Red WH-White YL-Yellow GND-Ground NO-Normally Open NC-Normally Closed COM-Common

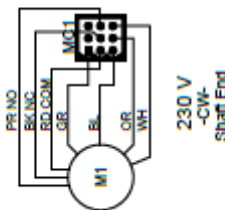

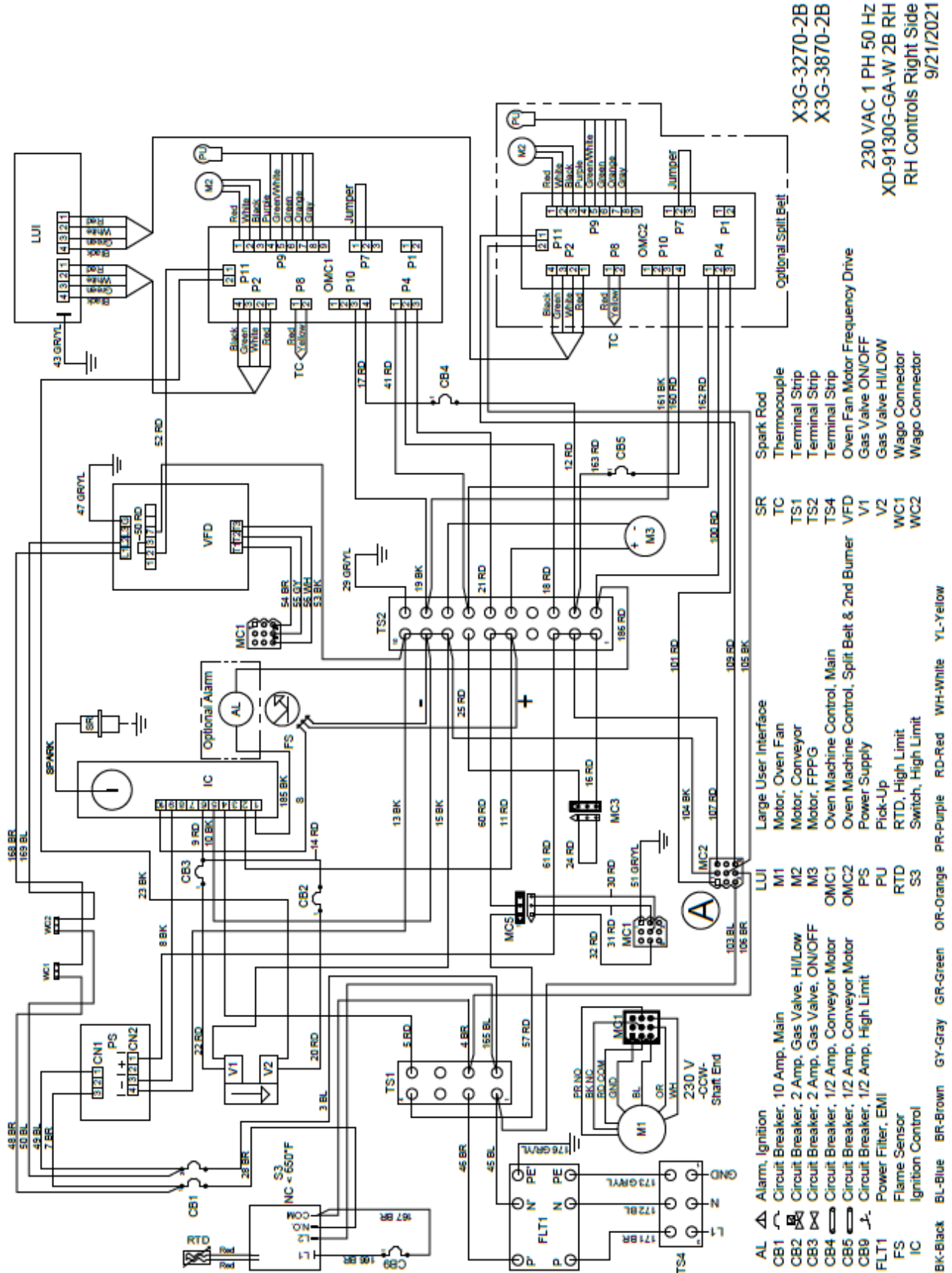

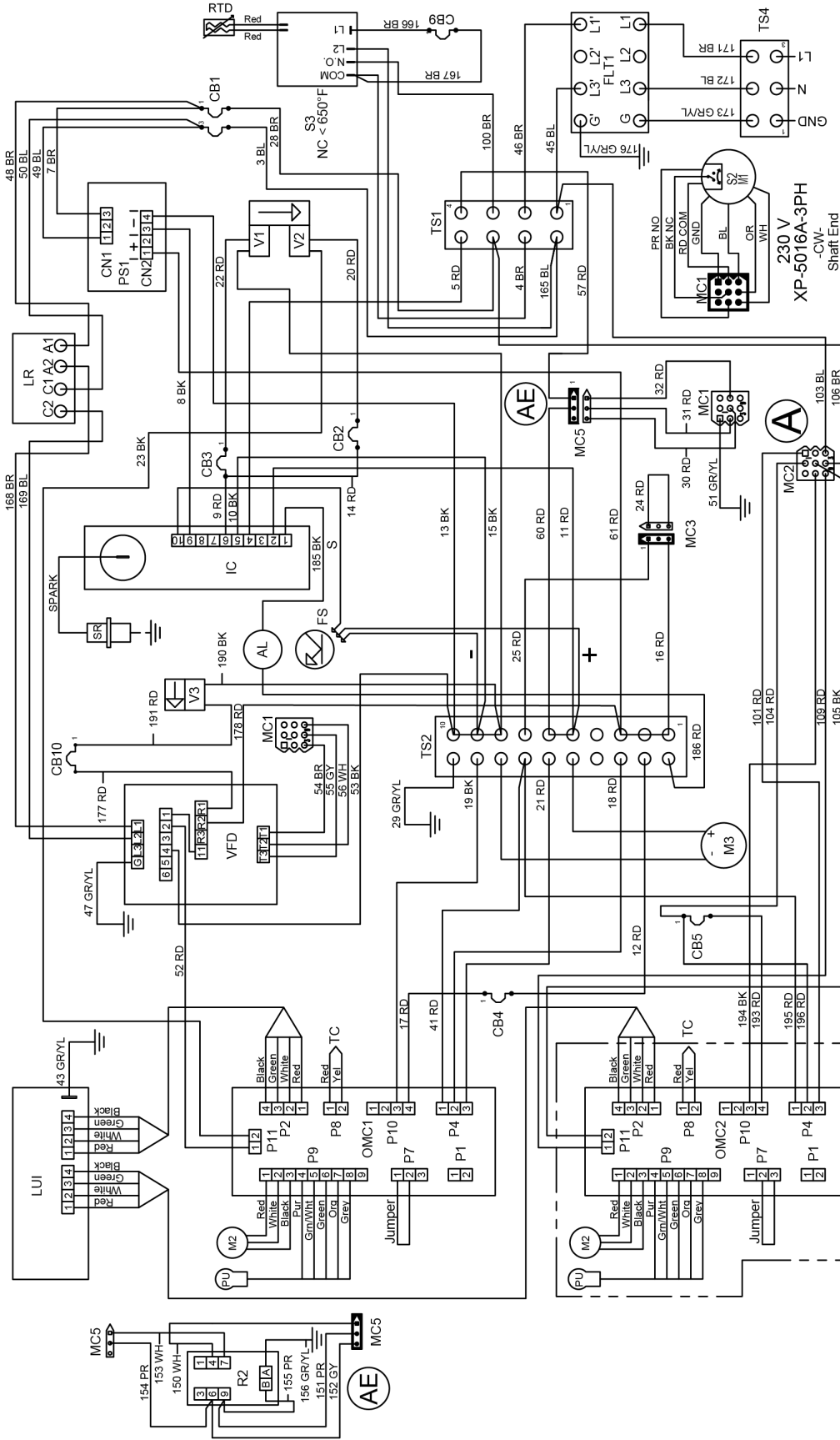

- AL Alarm, Ignition
- CB1 Circuit Breaker, 10 Amp, Main
- CB2 Circuit Breaker, 2 Amp, Gas Valve, HI/LOW
- CB3 Circuit Breaker, 2 Amp, Gas Valve, ON/OFF
- CB4 Circuit Breaker, 1/2 Amp, Conveyor Motor
- CB5 Circuit Breaker, 1/2 Amp, Conveyor Motor
- CB9 Circuit Breaker, 1/2 Amp, High Limit
- CB10 Circuit Breaker, 2 Amp, Gas Valve, Shut-Off
- FLT1 Power Filter, EMI
- RD-Red BK-Black BL-Blue BR-Brown GRYL-Green Yellow OR-Orange WH-White GY-Gray PR-Purple
- FS Flame Sensor
- IC Ignition Control
- LUI Large User Interface
- LR Line Reactor, 3% Impedance
- M1 Motor, Oven Fan
- M2 Motor, Conveyor
- M3 Motor, FPPG
- OMC1 Oven Machine Control, Main
- OMC2 Oven Machine Control, Split Belt & 2nd Burner
- PS1 Power Supply
- PU Pick-Up
- R2 Proving Relay
- S2 Switch, Centrifugal
- S3 Switch, High Limit
- SR Spark Rod
- TC Thermocouple
- TS1 Terminal Strip
- TS2 Terminal Strip
- TS4 Terminal Strip
- VFD Oven Fan Motor Frequency Drive
- V1 Gas Valve ON/OFF
- V2 Gas Valve HI/LOW
- V3 Gas Valve ON/OFF, Shut-Off

X3G-3270-2B
X3G-3870-2B
230 VAC 1 PH 50 Hz
XD-9130G-GA-AE 2B LH
LH Controls Left Side
11/20/2020

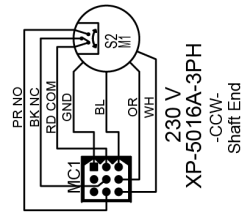
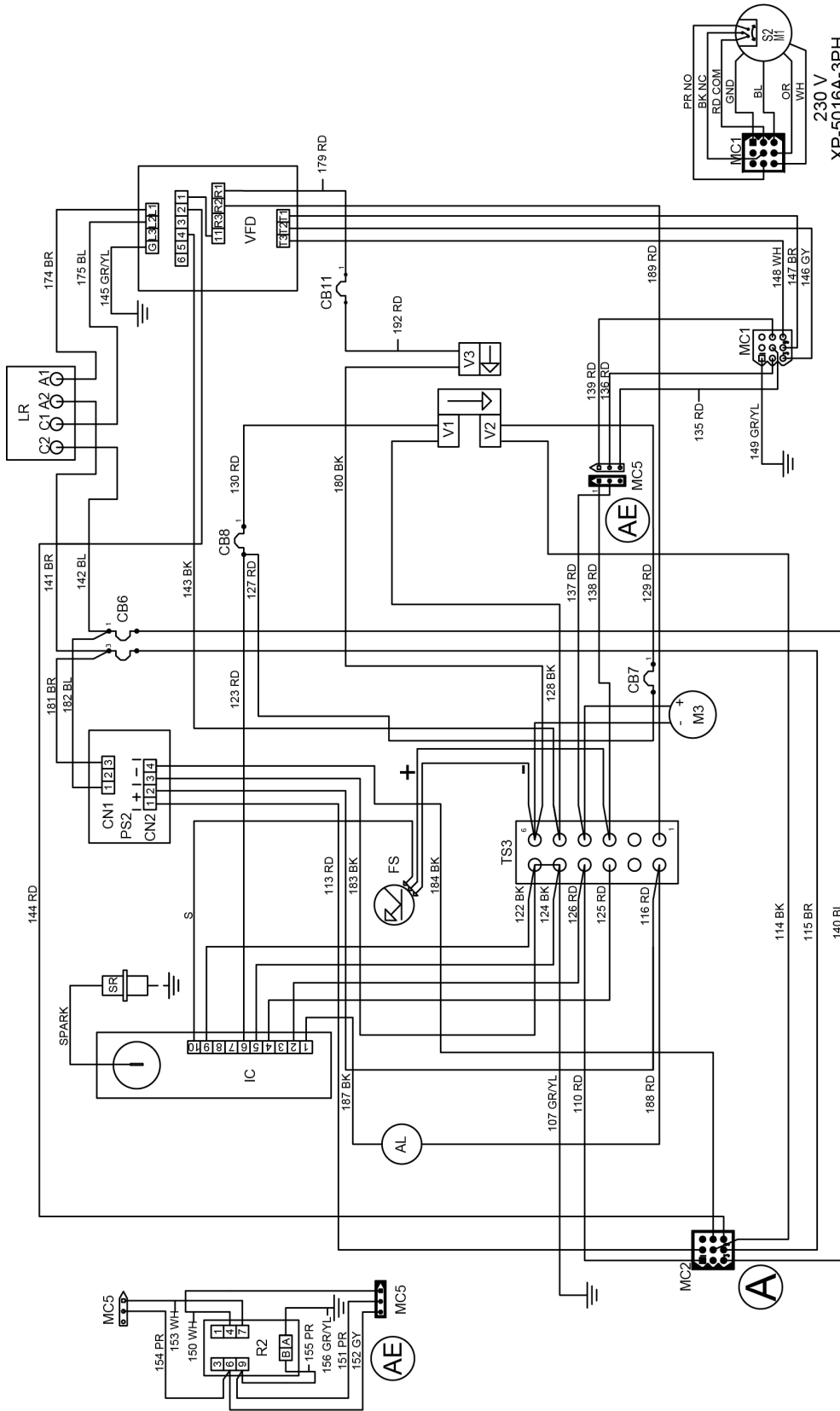

- X3G-3270-2B
- X3G-3870-2B
- 230 VAC 1 PH 50 HZ
- XD-9130G-GA-AE 2B LH
- LH Controls Right Side
- 11/20/2020

AL	Alarm, Ignition	TS3	Terminal Strip
CB6	Circuit Breaker, 10 Amp, Main	VFD	Oven Fan Motor Frequency Drive
CB7	Circuit Breaker, 2 Amp, Gas Valve, HI/Low	V1	Gas Valve ON/OFF
CB8	Circuit Breaker, 2 Amp, Gas Valve, ON/OFF	V2	Gas Valve HI/LOW
CB11	Circuit Breaker, 2 Amp, Gas Valve, Shut-Off	V3	Gas Valve ON/OFF, Shut-Off
FS	Flame Sensor		
IC	Ignition Control		
RD-Red	BK-Black	BL-Blue	BR-Brown
	GRYL-Green Yellow	OR-Orange	GY-Gray
	WH-White	PR-Purple	

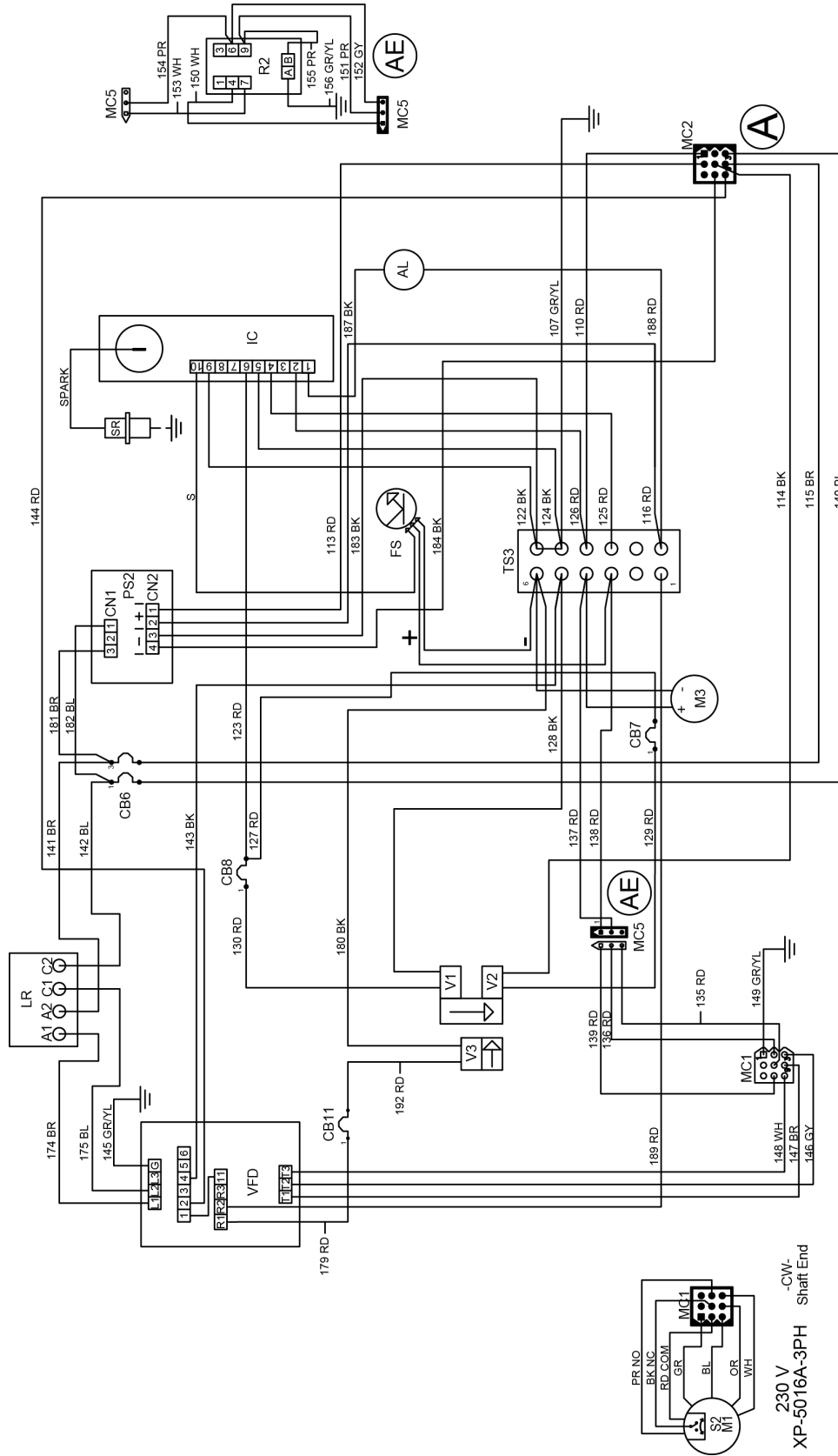

X3G-3270-2B
 X3G-3870-2B
 230 VAC 1 PH 50 HZ
 XD-9130G-GA-AE 2B RH
 RH Controls Left Side
 1/1/20/2020

- AL Alarm, Ignition
- CB6 Circuit Breaker, 10 Amp, Main
- CB7 Circuit Breaker, 2 Amp, Gas Valve, HI/Low
- CB8 Circuit Breaker, 2 Amp, Gas Valve, ON/OFF
- CB11 Circuit Breaker, 2 Amp, Gas Valve, Shut-Off
- FS Flame Sensor
- IC Ignition Control
- RD-Red BK-Black BL-Blue BR-Brown GRYL-Green Yellow OR-Orange WH-White GY-Gray PR-Purple
- LR Line Reactor, 3% Impedance
- M1 Motor, Oven Fan
- M3 Motor, FPPG
- PS2 Power Supply
- R2 Proving Relay
- S2 Switch, Centrifugal
- SR Spark Rod
- TS3 Terminal Strip
- VFD Oven Fan Motor Frequency Drive
- V1 Gas Valve ON/OFF
- V2 Gas Valve HI/LOW
- V3 Gas Valve ON/OFF, Shut-Off



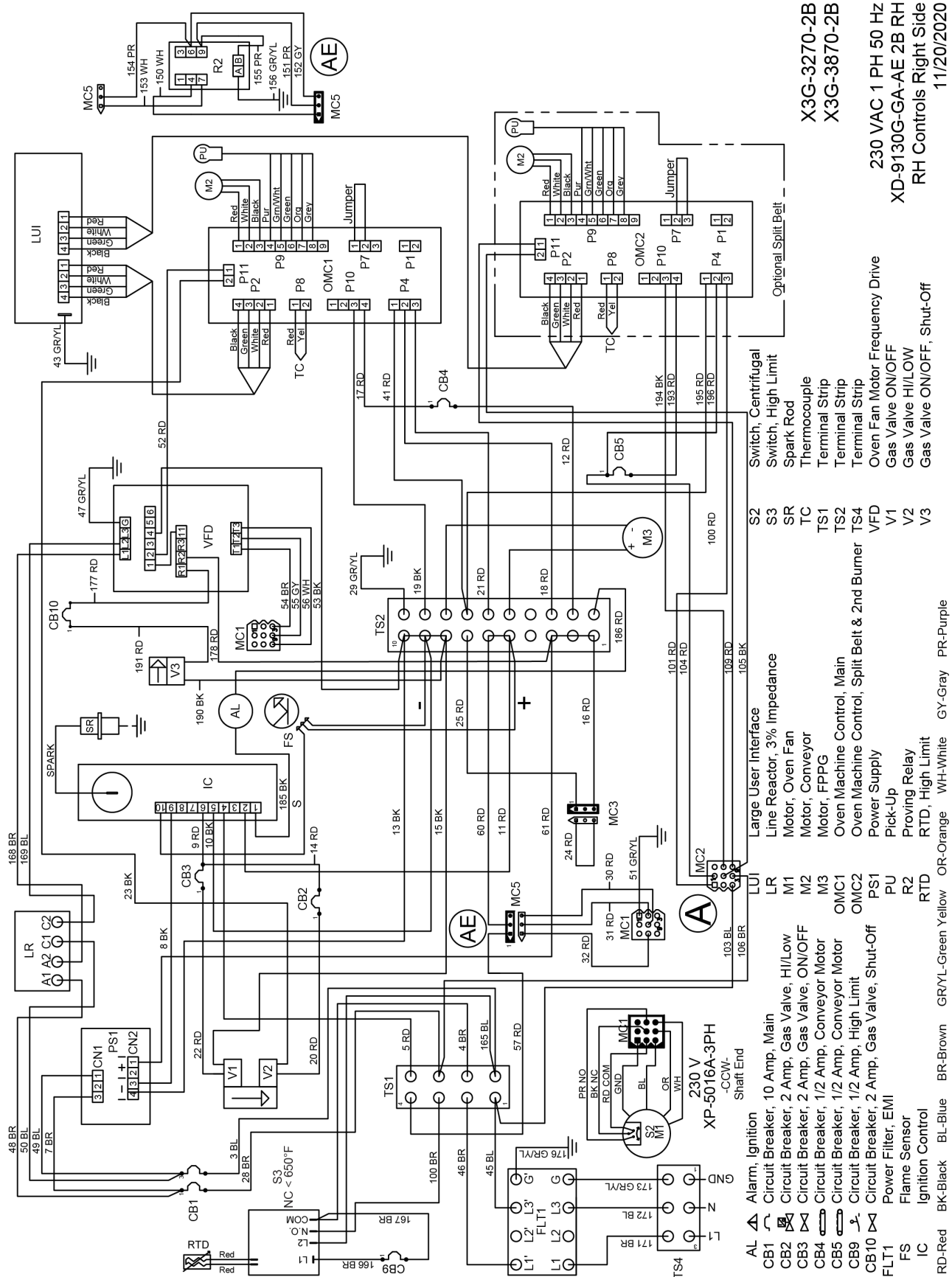

X3G-3270-2B
X3G-3870-2B
230 VAC 1 PH 50 Hz
XD-9130G-GA-AE 2B RH
RH Controls Right Side
11/20/2020

- S2 Switch, Centrifugal
- S3 Switch, High Limit
- SR Spark Rod
- TC Thermocouple
- TS1 Terminal Strip
- TS2 Terminal Strip
- TS4 Terminal Strip
- VFD Oven Fan Motor Frequency Drive
- V1 Gas Valve ON/OFF
- V2 Gas Valve HI/LOW
- V3 Gas Valve ON/OFF, Shut-Off

- Large User Interface
- LR Line Reactor, 3% Impedance
- M1 Motor, Oven Fan
- M2 Motor, Conveyor
- M3 Motor, FPPG
- OMC1 Oven Machine Control, Main
- OMC2 Oven Machine Control, Split Belt & 2nd Burner
- PS1 Power Supply
- PU Pick-Up
- FS Proving Relay
- RTD RTD, High Limit
- OR-Orange
- WH-White
- GY-Gray
- PR-Purple

- AL Alarm, Ignition
- CB1 Circuit Breaker, 10 Amp, Main
- CB2 Circuit Breaker, 2 Amp, Gas Valve, HI/LOW
- CB3 Circuit Breaker, 2 Amp, Gas Valve, ON/OFF
- CB4 Circuit Breaker, 1/2 Amp, Conveyor Motor
- CB5 Circuit Breaker, 1/2 Amp, Conveyor Motor
- CB9 Circuit Breaker, 1/2 Amp, High Limit
- CB10 Circuit Breaker, 2 Amp, Gas Valve, Shut-Off
- FLT1 Power Filter, EMI
- FS Flame Sensor
- IC Ignition Control
- RD-Red
- BK-Black
- BL-Blue
- BR-Brown
- GRYL-Green Yellow
- GR-Orange
- WH-White
- GY-Gray
- PR-Purple



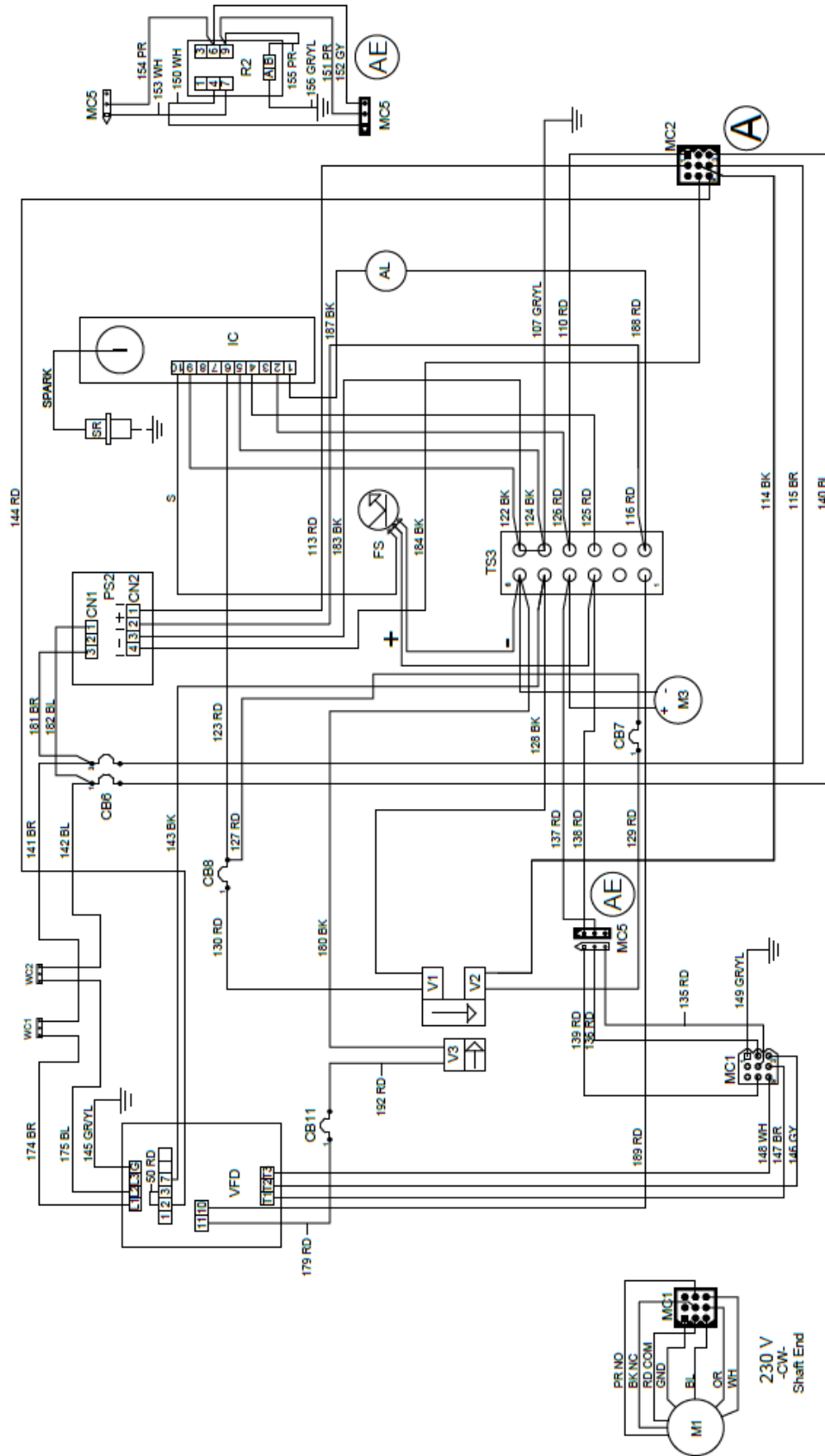

X3G-3270-2B
 X3G-3870-2B
 230 VAC 1 PH 50 HZ
 XD-9130G-GA-AE 2B RH
 RH Controls Left Side
 9/29/2021

Oven Fan Motor Frequency Drive
 Gas Valve ON/OFF
 Gas Valve HI/LOW
 Gas Valve ON/OFF, Shut-Off
 Wago Connector
 Wago Connector

Motor, Oven Fan
 Motor, FPPG
 Power Supply
 Proving Relay
 Spark Rod
 Terminal Strip

Alarm, Ignition
 Circuit Breaker, 10 Amp, Main
 Circuit Breaker, 2 Amp, Gas Valve, HI/LOW
 Circuit Breaker, 2 Amp, Gas Valve, ON/OFF
 Circuit Breaker, 2 Amp, Gas Valve, Shut-Off
 Flame Sensor
 Ignition Control

AL-Black
 CB6-Blue
 CB7-Brown
 CB8-Gray
 CB11-Orange
 FS-Green
 IC-Red
 M1-Purple
 M3-White
 PS2-White
 R2-White
 SR-White
 TS3-White
 VFD-White
 V1-White
 V2-White
 V3-White
 WC1-White
 WC2-White
 GND-Ground
 NO-Normally Open
 NC-Normally Closed
 COM-Common

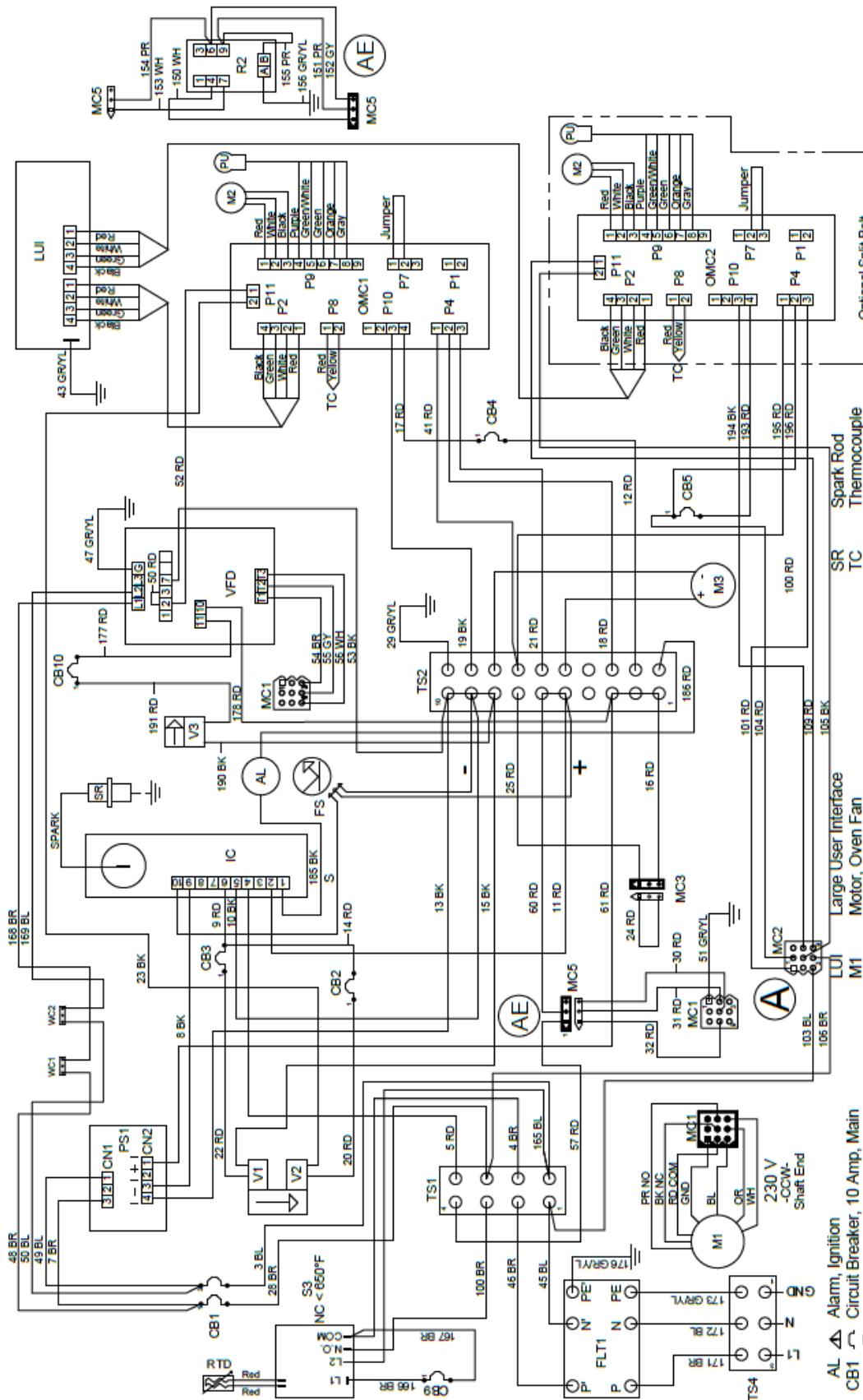

X3G-3270-2B
 X3G-3870-2B
 230 VAC 1 PH 50 HZ
 XD-9130G-GA-AE 2B RH
 RH Controls Right Side
 9/29/2021

- SR Spark Rod
 - TC Thermocouple
 - TS1 Terminal Strip
 - TS2 Terminal Strip
 - TS4 Terminal Strip
 - VFD Oven Fan Motor Frequency Drive
 - V1 Gas Valve ON/OFF
 - V2 Gas Valve HI/LOW
 - V3 Gas Valve ON/OFF, Shut-Off
 - WC1 Wago Connector
 - WC2 Wago Connector
-
- Large User Interface
 - M1 Motor, Oven Fan
 - M2 Motor, Conveyor
 - M3 Motor, FPPG
 - M4 Oven Machine Control, Main
 - M5 Oven Machine Control, Split Belt & 2nd Burner
 - PS1 Power Supply
 - PU Pick-Up
 - R2 Proving Relay
 - RTD RTD, High Limit
 - S3 Switch, High Limit
 - OR-Orange
 - GR-Green
 - GY-Gray
 - BR-Brown
 - BL-Blue
 - PR-Purple
 - RD-Red
 - WH-White
 - YL-Yellow



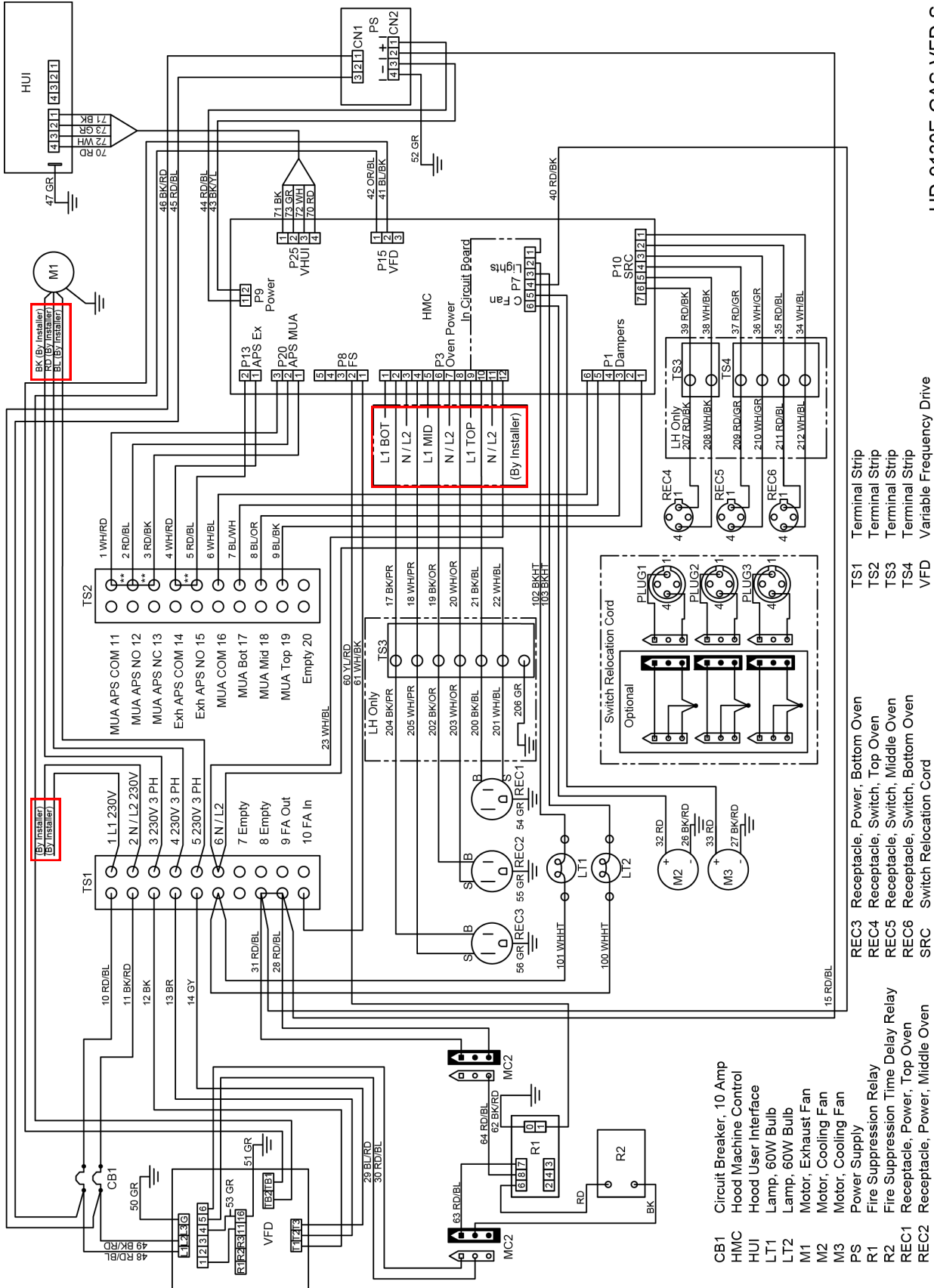

HD-9130E-GAS-VFD-S
11/20/2020

** - Remove Jumpers for APS

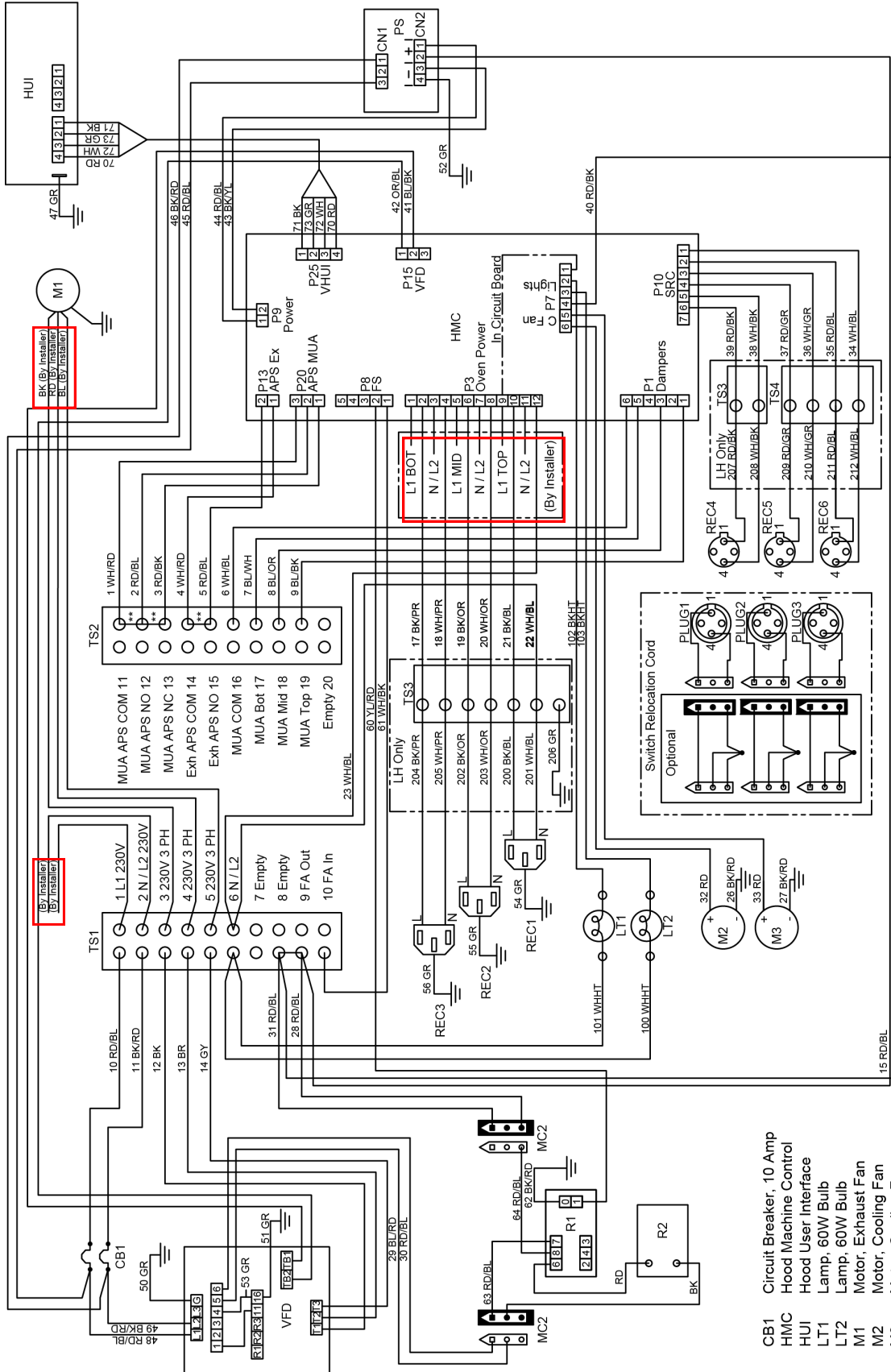

- CB1 Circuit Breaker, 10 Amp
- HMC Hood Machine Control
- HUI Hood User Interface
- LT1 Lamp, 60W Bulb
- LT2 Lamp, 60W Bulb
- M1 Motor, Exhaust Fan
- M2 Motor, Cooling Fan
- M3 Motor, Cooling Fan
- PS Power Supply
- R1 Fire Suppression Relay
- R2 Fire Suppression Time Delay Relay
- REC1 Receptacle, Power, Top Oven
- REC2 Receptacle, Power, Middle Oven
- REC3 Receptacle, Power, Bottom Oven
- REC4 Receptacle, Switch, Top Oven
- REC5 Receptacle, Switch, Middle Oven
- REC6 Receptacle, Switch, Bottom Oven
- SRC Switch Relocation Cord

- TS1 Terminal Strip
- TS2 Terminal Strip
- TS3 Terminal Strip
- TS4 Terminal Strip
- VFD Variable Frequency Drive

HD-9130E-GAS-VFD-W
11/20/2020

** - Remove Jumpers for APS

GR-Green YL-Yellow PR-Purple HT-High Temp OR-Orange WH-White GY-Gray



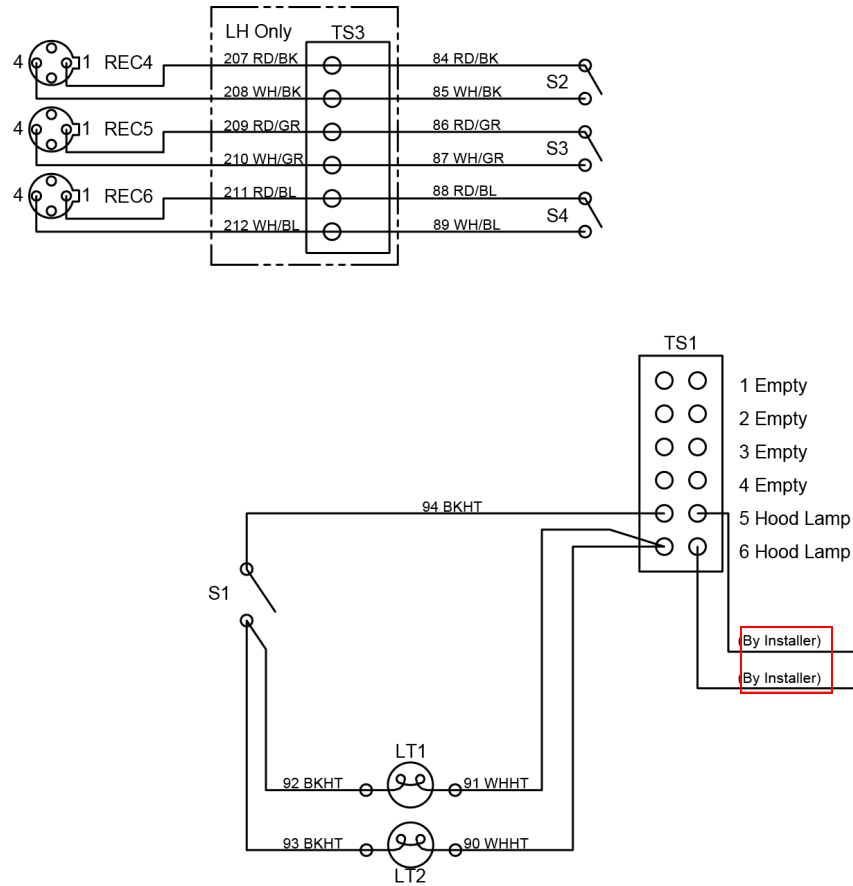

- LT1 Lamp, 60W Bulb
- LT2 Lamp, 60W Bulb
- REC4 Receptacle, Top Oven
- REC5 Receptacle, Middle Oven
- REC6 Receptacle, Bottom Oven
- S1 Switch, Light
- S2 Switch, Top Oven
- S3 Switch, Middle Oven
- S4 Switch, Bottom Oven
- TS1 Terminal Strip
- TS3 Terminal Strip

RD-Red BK-Black BL-Blue GR-Green HT-High Temp WH-White

HD-9130E-NV

03/16/2017

XLT Ovens
PO Box 9090
Wichita, Kansas 67277

US: 888-443-2751 FAX: 316-943-2769 INTL: 316-943-2751 WEB: www.xltovens.com